Augustana

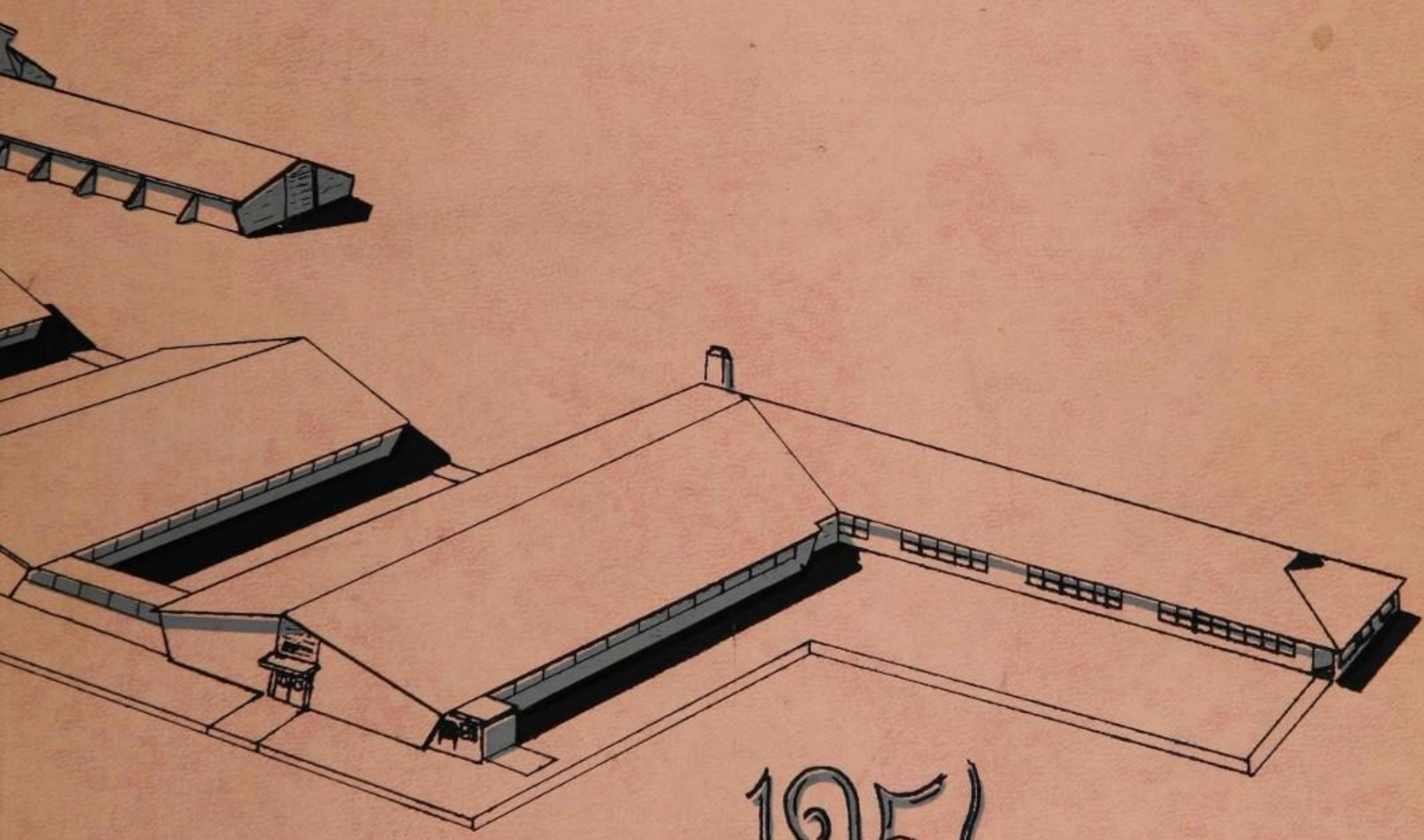

1956

Remember the good ol' days at F.H.S.! chemistry department (HA)

Robert B— "57" (Shorie)

To a real swell guy? Best Wishes in Future years.

Calvin

To a real swell guy, brain to. Good Luck

Mary C.

Tons of luck and happiness to a real swell guy

Carol '58

John

I wish you the best of everything in the coming years. We've had a lot of fun this year haven't we

Janet "57"

John good luck to a nice guy and classmate and once a fellow worker

David Sandry

John—

May bad luck follow you all your life— and never catch you.

Dion

Best Luck always. See you next year.

Vitalia Archuleta

"57"

John,

You're a real swell guy. Best of luck in the future

Benny "59" Day

Lots of luck to a real nice guy

Paul Babbitt "56"

To John

I wish you lots of luck and continued "good" brains.

Maria Sarago "57"

Don't know that you will do as well next year. Best of luck in the future with math

Dodge "56"

Ainsley

John Lane

You're a real
Character
Calvin Richardson

John –
Next year in Physics
take it easy on the
equipment –
Jim Butchart

I Hate You!
Jerry Thompson
57

To my old buddy
in Spanish I & II
etc. etc. Best Wishes
& good luck.
Jim Hogg

John,
I see that we
made it especially
in Wheeler's class
We'll have a ball next
year, no? Bob Davis '57

John,
Too bad you won't be here
next year. We've had
fun in Latin Club too.
Good luck & more fun.
Linda H.

Hi! I gotta be [illegible]
Kathy [illegible]

Well John
I've really
enjoyed being
in situations with you.
Had a ball - quien no?
Spunky

Good Luck next
year in Prescott.
We have had a lot
of fun together.
John Klein

Best of luck
because you'll
need it
[illegible]

Mr. Stifler!
No, really I'm just kiddin'!
We've really had fun this year.
Let's make the most of next
year.
Luck,
Sally O'Connell
'57

John,
Good Luck
in the future
you're a real brain
in math!
Carol
Carson
'57

Hi John,
Well looks like I won't see you in Latin Club next year. Keep things alive & be good.
Roberta Vowell
"56"

Doa[?] very swell guy. Take best of everything that's good. Good luck always & be sure to remember Latin Club.
Elaine
"56"

Lots of luck, John, in the years to come
Bob Riordan

John,
You've got a swell personality you'll go a long way
Tom B.

Best wishes John. Keep up the hard work.
Francis

Best Wishes and Good luck next year
Donald Jay Brinton

Here's hoping I see you next year. Remember Wheeler?
Bela

Siga trabajando como hasta esta fecha. Vd. es un buen alumno.
"Felicidades"
Vallejo

Lots of luck [illegible]

Dear John,
Stay offa tho flow man
in Prescott. Ho.Ho. Well see ya when
we come down
Bruce Lavachel

Lots of luck
to a rough
tough cream puff
Bee Webster

John—
To a fellow member of
a real wild Solid class.
Keep up the good work always.
Lots of luck next year
Al Gaines

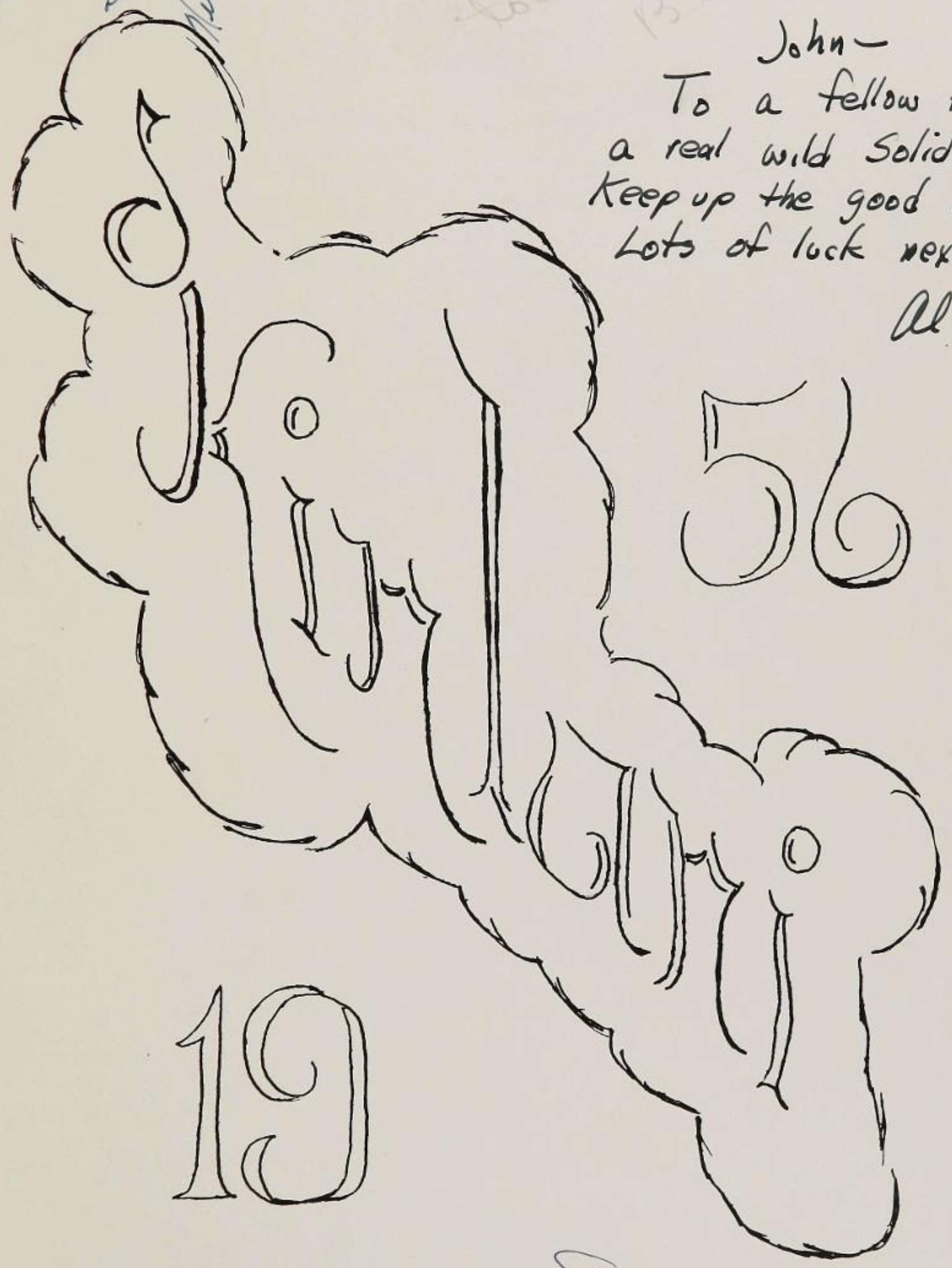

56

19

John
Had a ball swimming
Best of luck always
Chundy

Foreword

WE, THE EDITORS of the 1956 Kinlani, are grateful for the privilege and honor to edit this yearbook. It has certainly been a pleasure and an experience we will never forget.

We would like to thank those people on our staff, and the faculty for their cooperation and help in making it possible for this annual to be published. We would especially like to thank Mr. Gilbert Corona for the service and encouragement he has given us during the planning of the Kinlani.

This is your book of memories. It will certainly be a lasting memory to us, and we sincerely hope that you will enjoy the 1956 Kinlani as much as we have enjoyed editing it for you.

Editors
Nancy Hely and Gayle Runke

NATIONAL SCHOLASTIC PRESS ASSOCIATION Est 1921

Table of Contents

Dedication ---------- 5

Administration ---------- 7

Classes ---------- 15

Sports ---------- 61

Activities ---------- 73

Junior High ---------- 97

Advertising

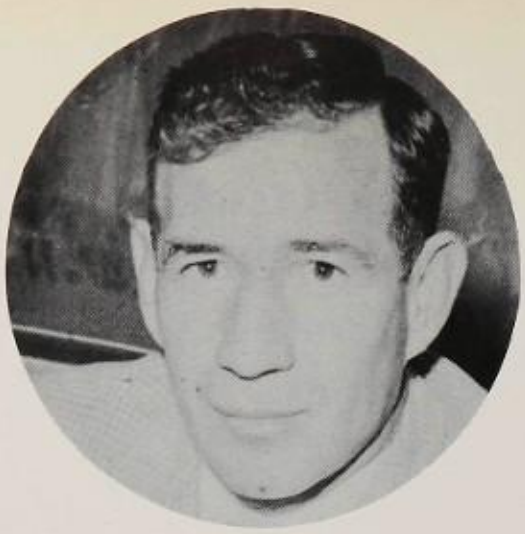

Gilbert Corona
Sponsor

Kinlani Staff

Gayle Runke
Editor

Nancy Hely
Editor

Artists
Cydell Shireman
Peggy Micke

Artists
Carol Helwig
Bruce Leadbetter

Typists
Marilyn Hood
Joanne Hersinger

Staff
Mickey Wilkinson
Advertising Manager

Business Managers
Mary Francis Burton
Linda Miller

Photographers
Tom Benson
Bruce Lavachek
Ruth Snyder
Leon Weidner

Dedication

WE THE SENIOR CLASS of 1956 are truly grateful for the opportunity to dedicate this 1956 Kinlani to MR. DWIGHT F. PULLEN.

Mr. Pullen is known and loved by students and faculty alike . . . his words and actions are an inspiration to many. His humor, guidance, and service to the students of Flagstaff High School has been felt and appreciated by all.

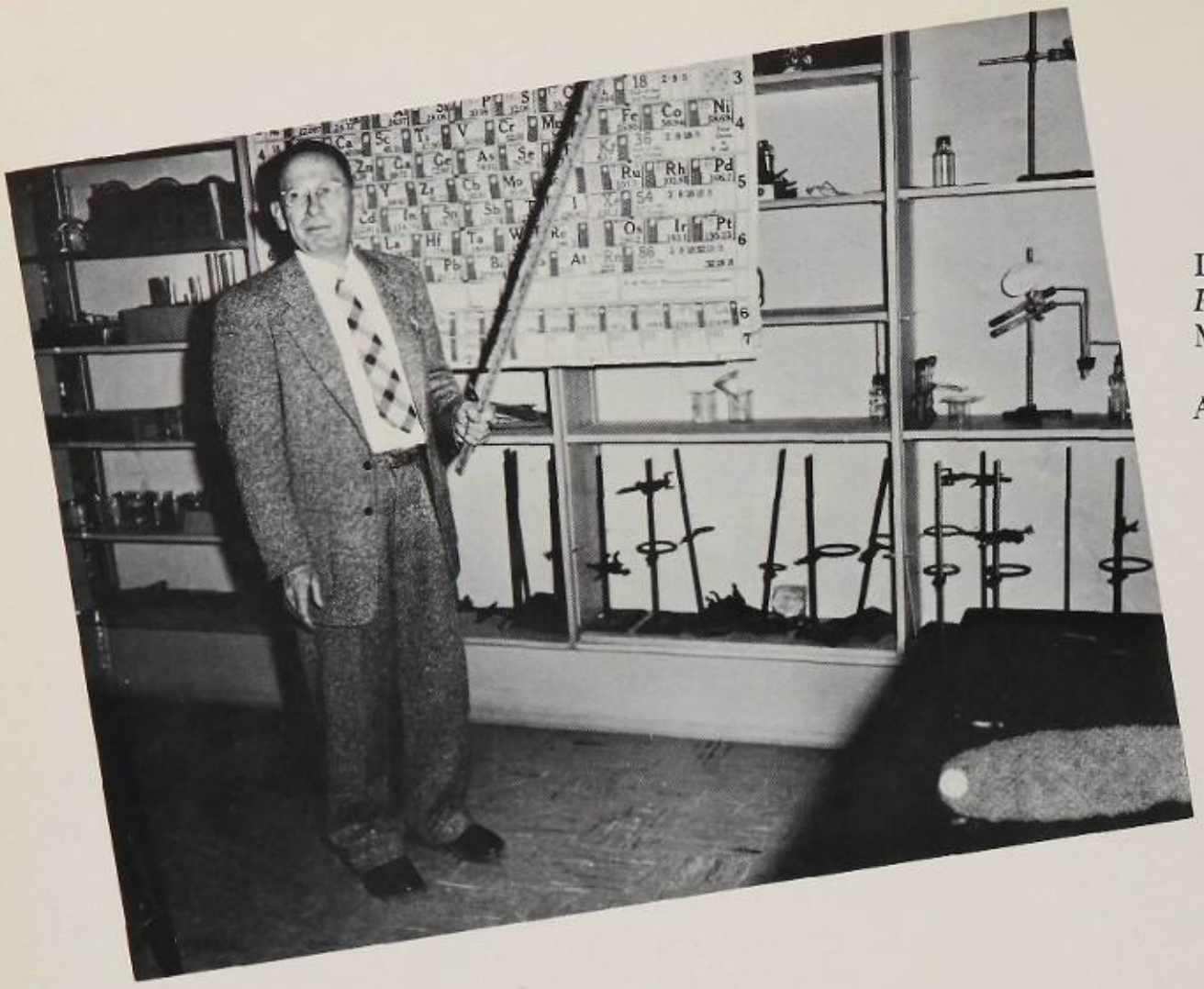

DWIGHT F. PULLEN
Physics-Chemistry
M.A. University of
Michigan
A.B. Kalamazoo College

Favorite Expression
"Dummit"

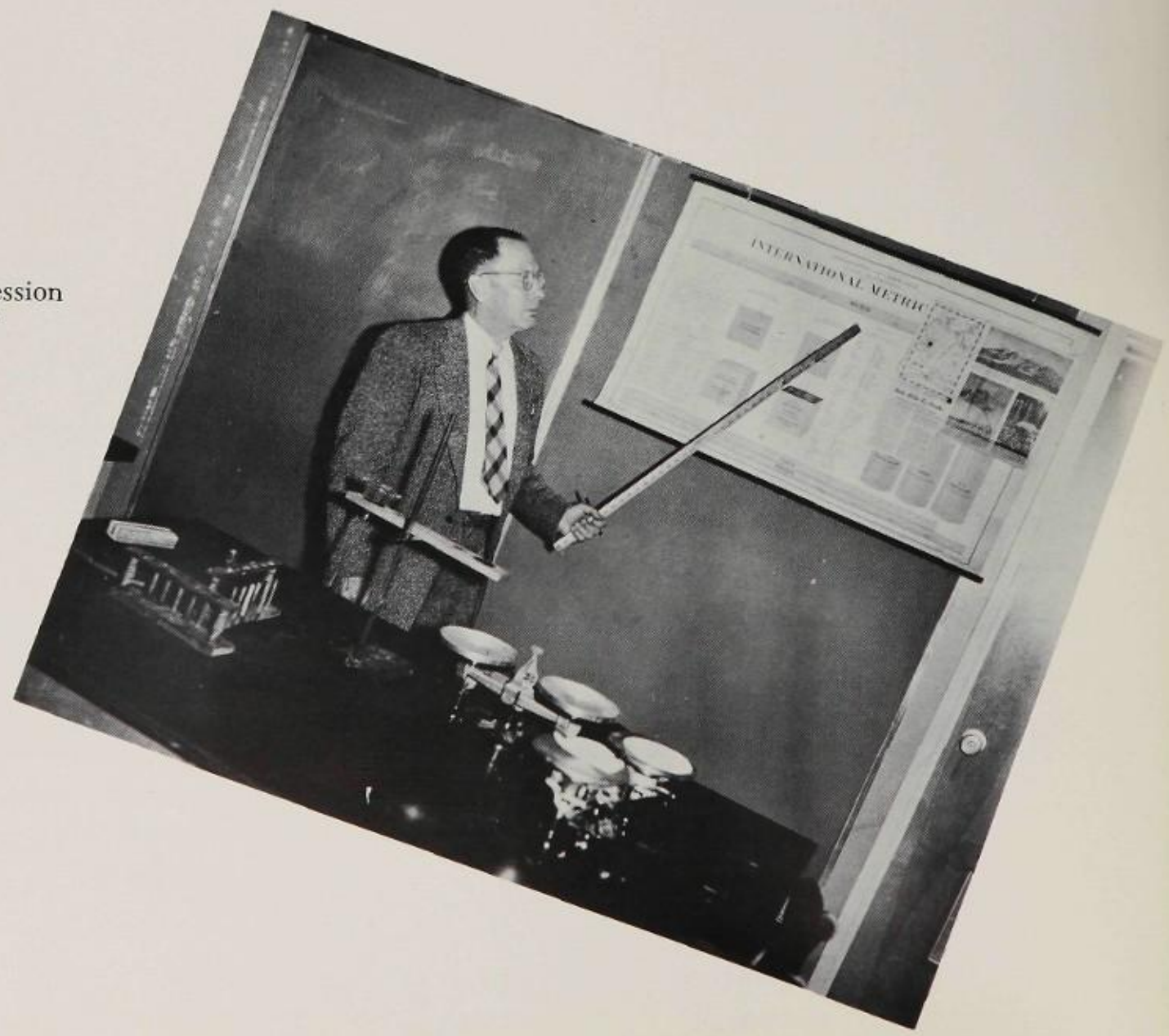

Administration

Board of Education

T. M. Knoles, Sturgeon Cromer, C. W. Sechrist, and E. B. Tollefson.

THANK YOU, members of the board, for your unlimited service to the students of Flagstaff High School in obtaining this beautiful new school.

We, the students of FHS, appreciate these facilities that you and the taxpayers of Flagstaff have provided for us.

Faculty

"Well, that could create an argument."

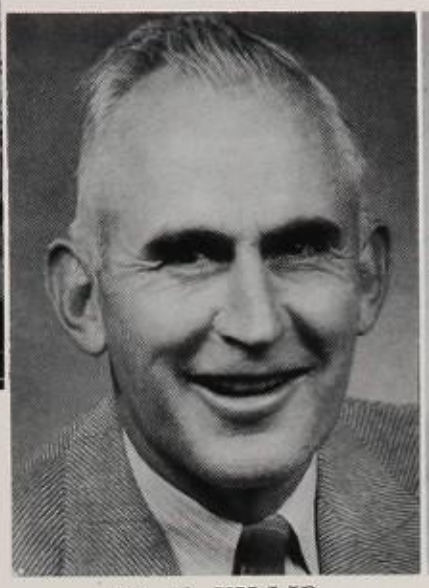

W. F. KILLIP
Principal

DON CLARK
Assistant Principal

The strong, silent type.

"Will you reach this for me please?"

DOLORES BLACK
Secretary to the Principal

DOLORES ANDERSON
Girls' Physical Education

"Very fine—"

"Has anybody seen my eraser?"

JOHN ALLEN
Mathematics

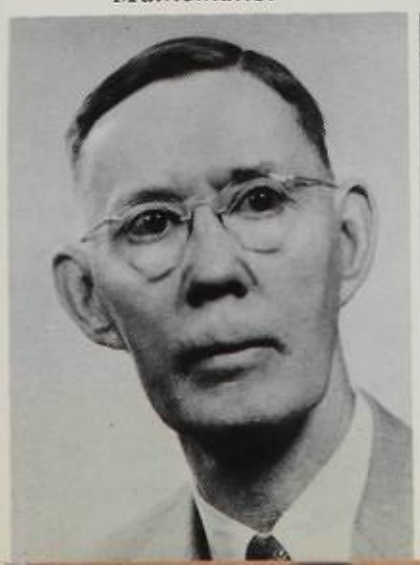

CLARENCE BROOKSBY
English

"Do I have any volunteers?"

"OK, get out your notebooks."

GILBERT CORONA
Commerce

LESTER COTHERN
General Math, Science

"The shortest distance between two points is a straight line."

"OK kids—"

DOROTHY
BRIERLEY
English

EDITH DOUGLAS
Librarian

"Oh dear—"

"Do you want to work on your notebooks?"

WILLIAM DAVIS
Social Science, English

MILTON EVANS
Commerce,
Aviation Science

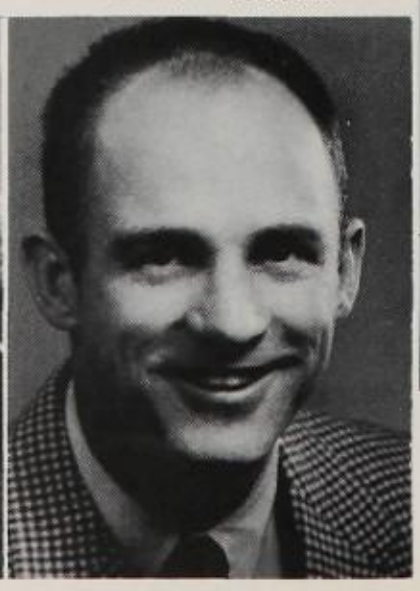

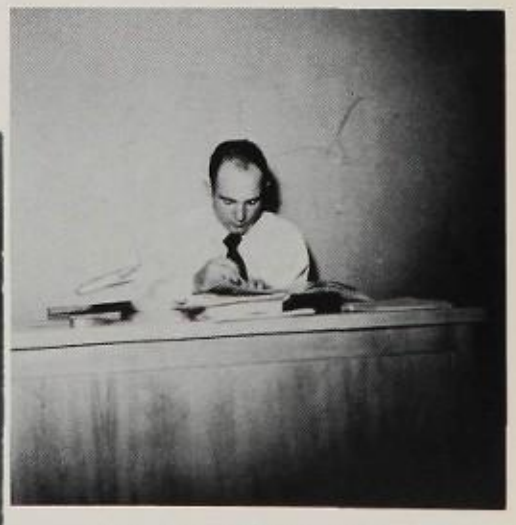

"OK, quiet down people."

"Get out a half a sheet of paper."

ROLLIN WHEELER
Social Studies

ROBERT GRACE
Math, Science

"Let's be quiet, please."

"Now children—"

DORIS DUNFORD
Home Economics

RUTH LANE
Home Economics and Guidance
Girls' Senior Advisor

"What do you think?"

"Get your papers out and be ready to check them."

HERBERT HANKS
Mathematics

HARRY W. MICKE
Biology

"If the rocks come through the window, don't forget to duck!"

"I told you all to be quiet!"

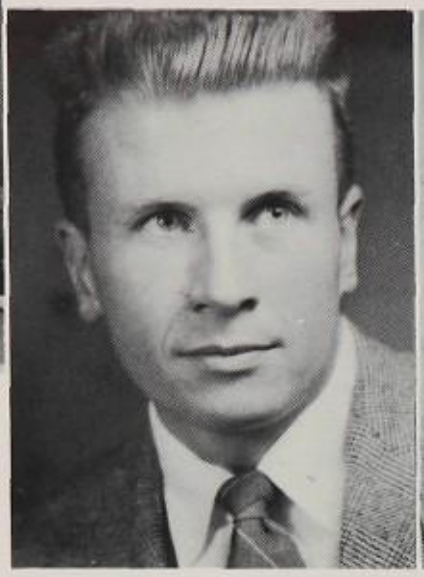

THOMAS PARKER
English

WILLIAM PICKETT
History, English

"Spread out and deposit the bodies."

"At the board–"

OLIVE McNERNEY
Latin, Spanish

LUCY WALKUP
English

"Comment allez-vous?"

"To the rear – MARCH!"

LLOYD PIPES
Band and Choir

DWIGHT PULLEN
Boys' Senior Advisor
Physics and Chemistry

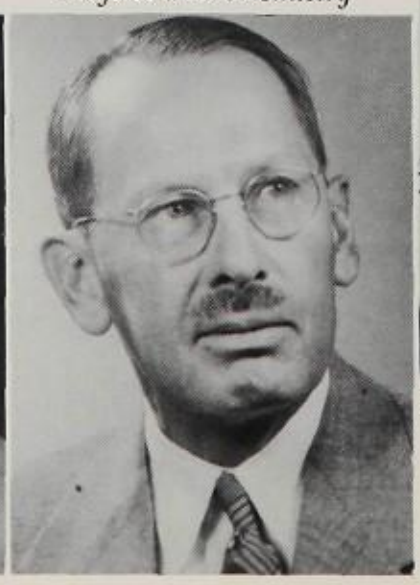

"I'm going to extrapolate somebody!"

"All right—"

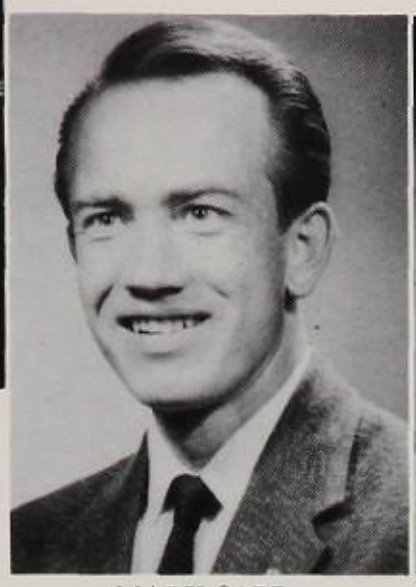

MARK SAPP
English

JAMES SANDERS
Social Science

"All right—please let's have it quiet."

"May I have your attention please?"

LaVENA WILSON
Commerce

ILDEFONSO
VALLEJO
Spanish, English

"All right—NOW we will—"

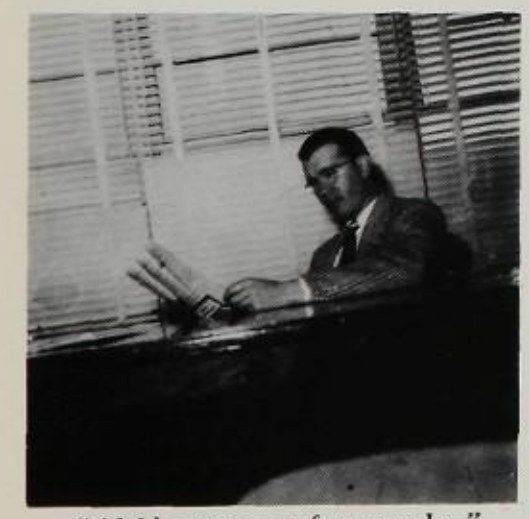

"I'd like to say a few words—"

D. L. SKAGGS
English, Journalism

ROY SMITH
Industrial Arts

"If you guys don't mind—"

"Holy Cow!"

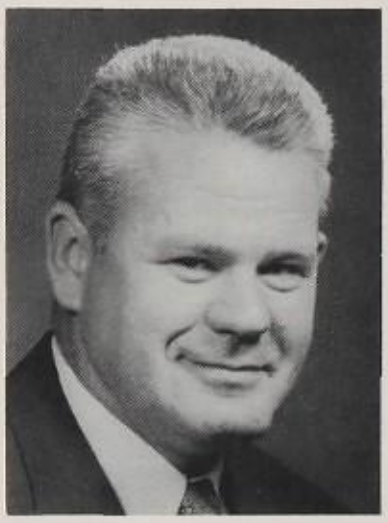

FRED STOCKHAUS
Boy's Physical Education

CARLETON GARRIS
Art

"Be quiet — please."

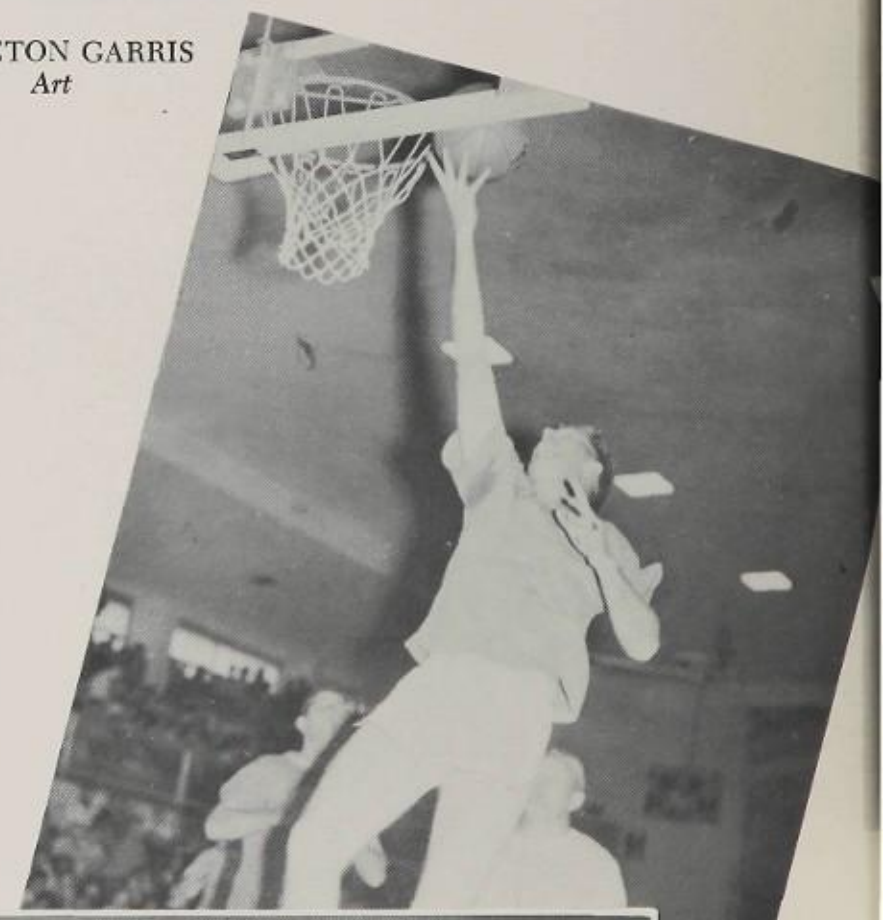

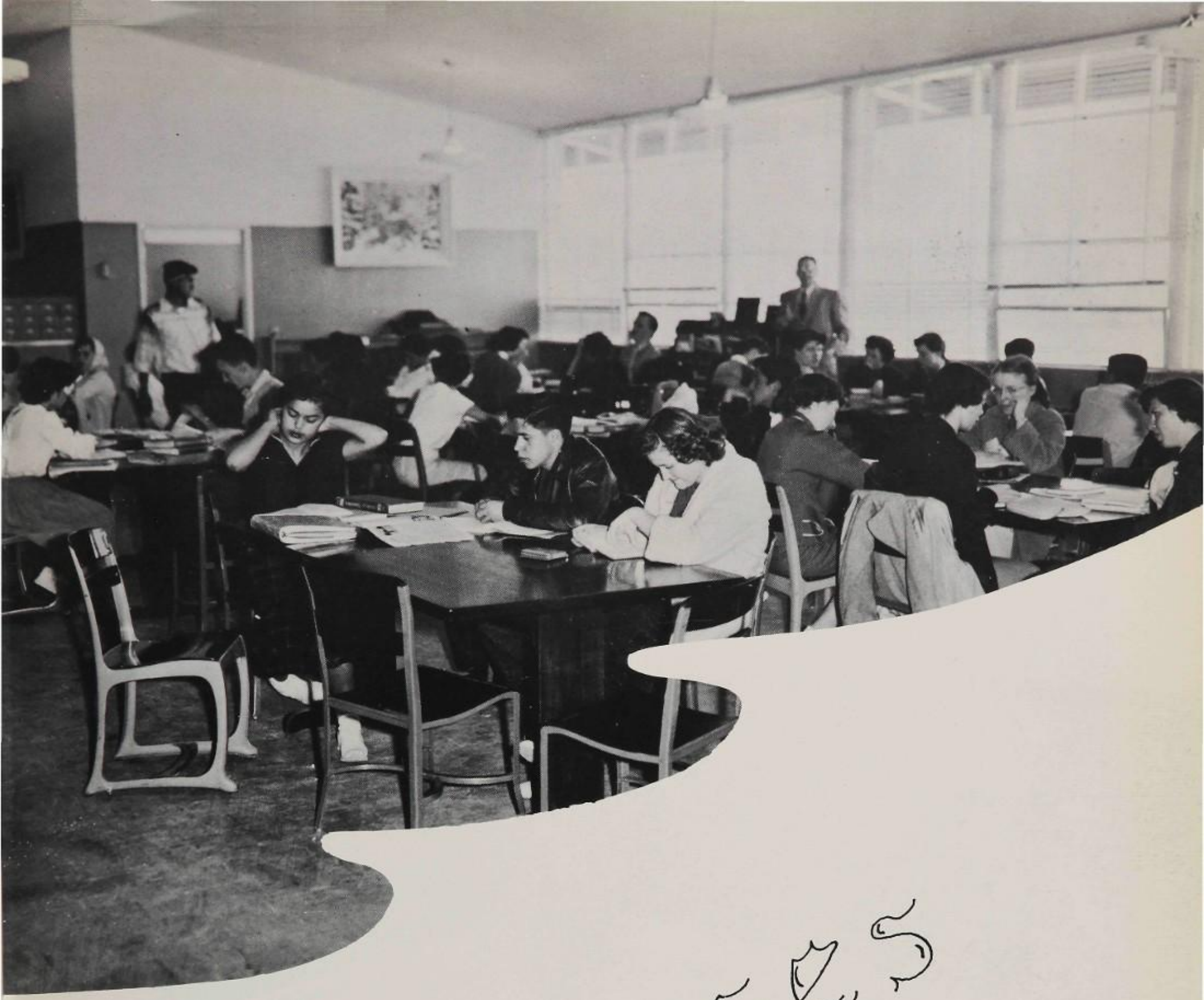

Classes

Personals

Most Likely to Succeed
Ramona Long
David Hensley

Best Dancers
Bob Ragan
Verna Seitz

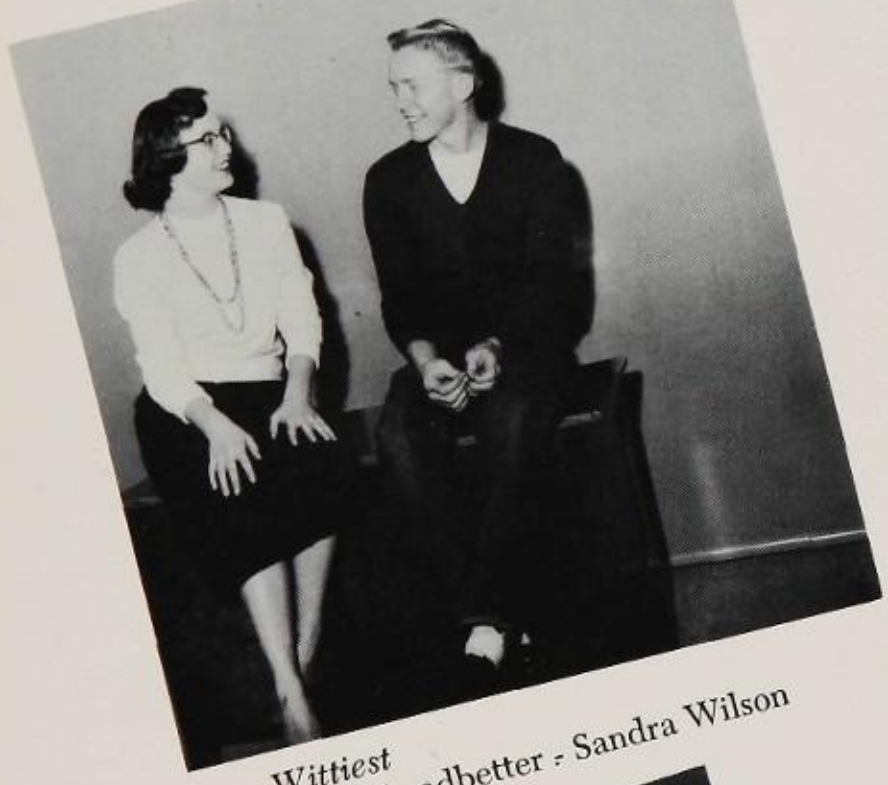

Wittiest
Bruce Leadbetter - Sandra Wilson

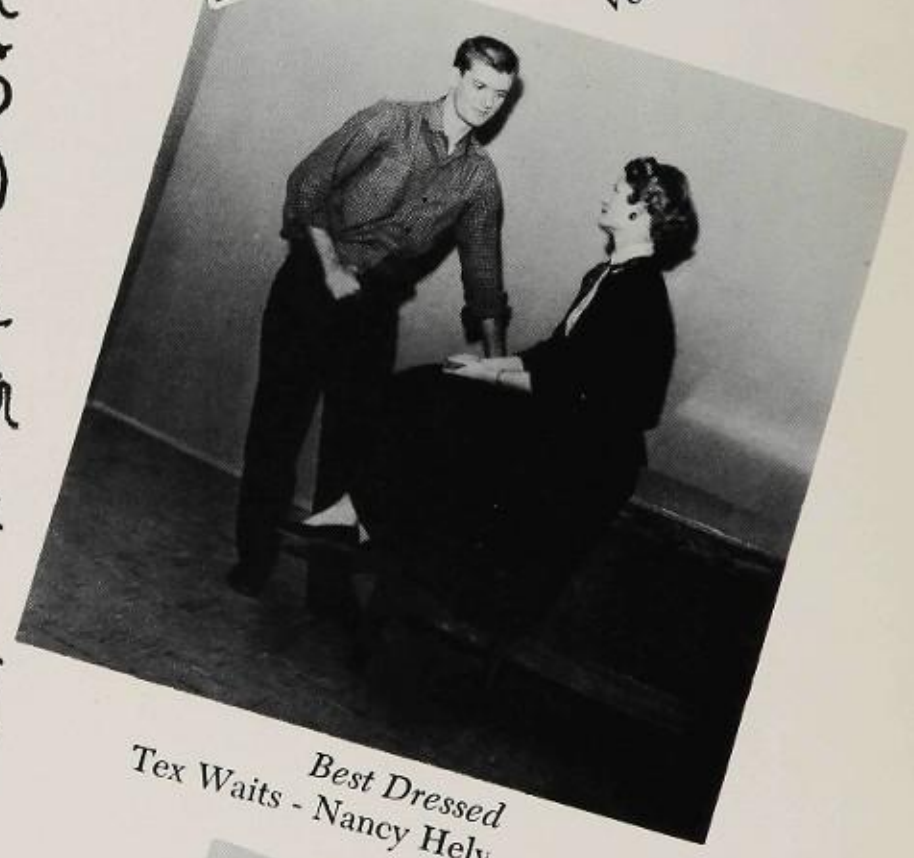

Best Dressed
Tex Waits - Nancy Hely

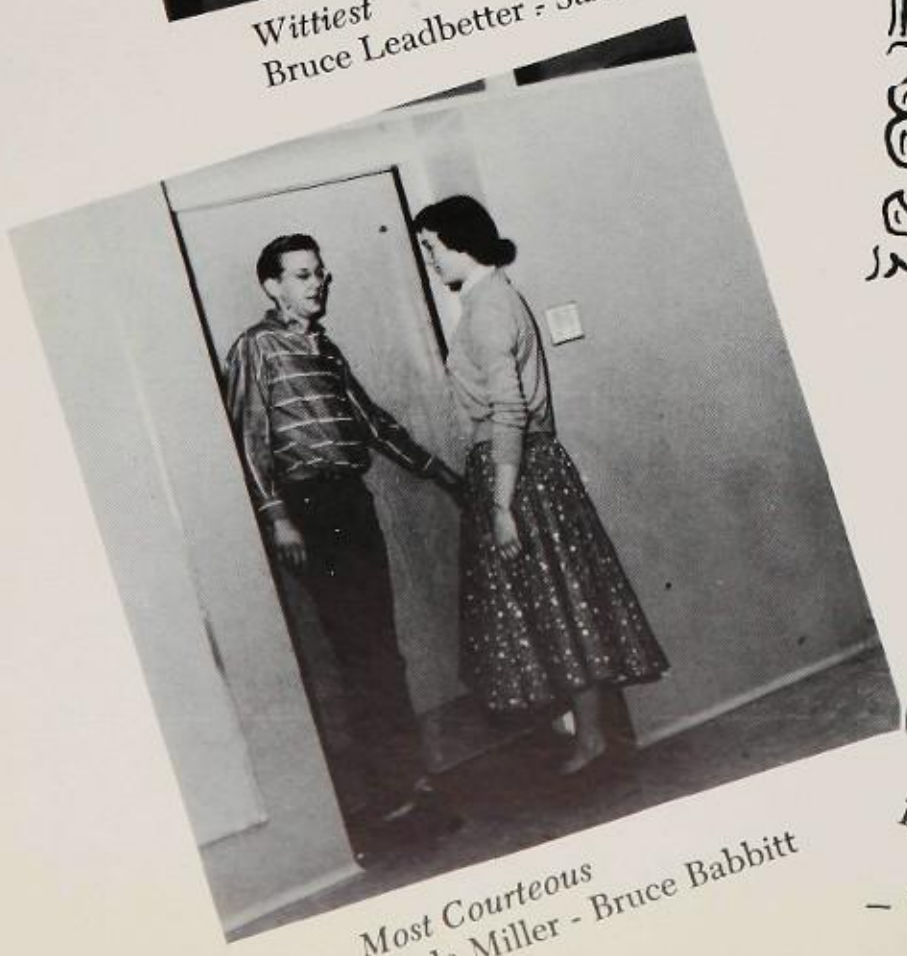

Most Courteous
Linda Miller - Bruce Babbitt

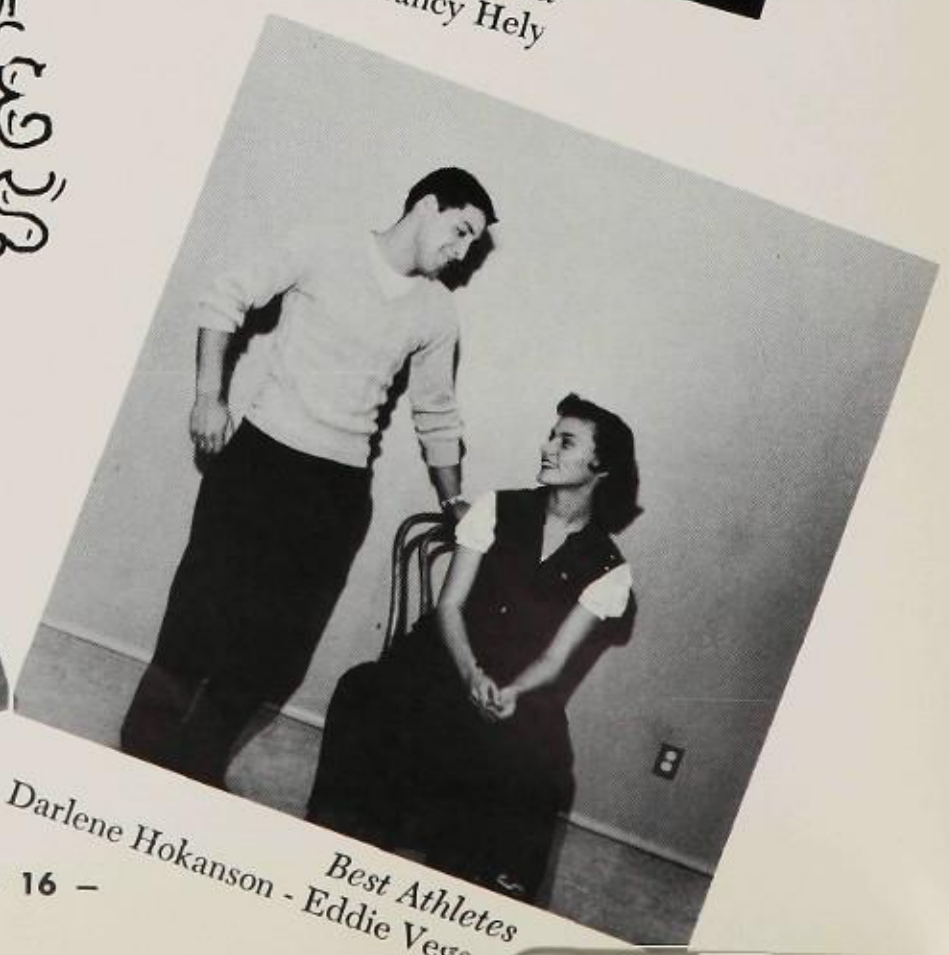

Best Athletes
Darlene Hokanson - Eddie Vega

Senior Officers

President

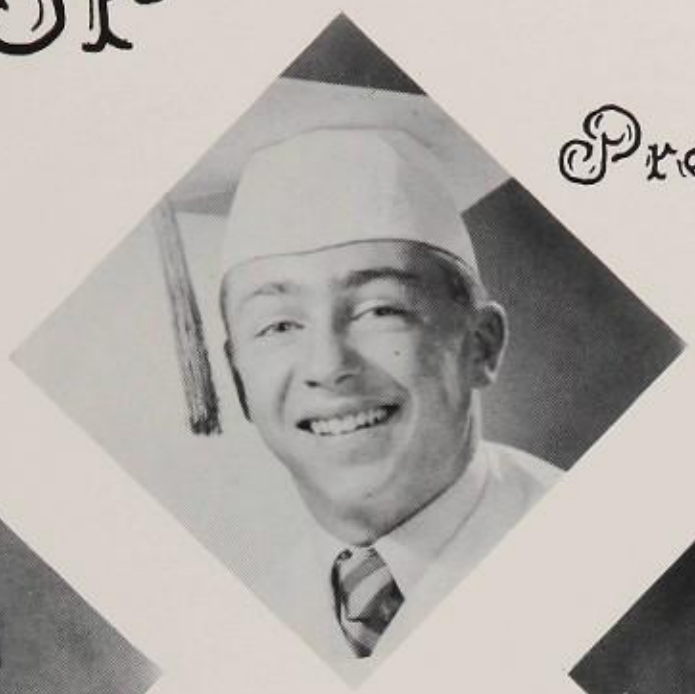

Treasurer

Secretary

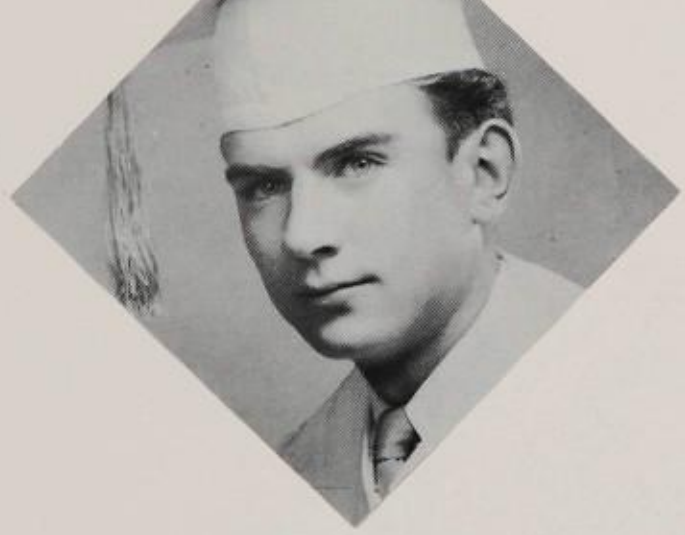

Vice President

DAVID McQUATTERS:

Clubs: 9th grade Drama; Lettermen 2, 3, 4, vice-pres. 4; NAHS 2, 3, 4; Ski Club 1, 2, 3, 4, vice-pres. 4; Student Council 2, 4. Sports: JV football 2, varsity 3, 4; track 2, 3.

SANDRA WILSON

Clubs: Commerce 4, president; Drama 2, 3, 4; 9th grade Drama; FHA 1; NHS 4; Ski 1; Girl's League; Drum Corps 1, 2, 3. Music: Band 3, 4, vice-pres. 4; twirler 3, 4; Choir 1, 3, 4; Music Festival. Sports: girl's intramurals 1, 2. Cheerleader 1, 2. Student Council 4, class treasurer. Point award 1.

JO ANN JAMES

Clubs: Drama 3, 4; Drum Corps 1, 2, 3; Rifle 2, Girl's League. Music: Band 1, 2, 3, 4, secretary 3, soc. mgr. 4; twirler 4; Choir 1, 2, 3, 4; Music Festival. Sports: girl's intramurals 1, 2. Cheerleader 1. Pom Pon girl 2, 3. Student Council 1, 4, secretary of Jr. High, Senior Class.

RALPH WHEELER

Junior Play. Clubs: Astronomy 1, 2, 3, 4, vice-pres. 3; Drama 4; 9th grade Drama; Lettermen 3, 4; NHS 3, 4, vice-pres. 4; National Thespians 4; Rifle 2, 3; Ski 1, 2, 3, 4, pres. 3, vice-pres. 2; Spanish 3; Student Council 4, vice-pres. Senior Class. Music: Choir 1, 2, 3; Band 1, 2. Sports: JV football 1, 2, 3; Skiing 1, 2, 3, 4. Point award 1, 3.

NANCY JO BAKER: Clubs: 9th grade Drama; Girl's League 1, 2, 3, 4. Music: Choir 1, 2, 3.

RICHARD ANDERSON: Boy's State; Junior Play. Clubs: Astronomy 1, 2, 3, 4, vice-pres. 1, treasurer 2; Drama 3, 4, president 4; Lettermen 3, 4; NAHS 3, 4; NHS 4; National Thespians 3, 4, treasurer 4; Ski 1, 2, 3, 4; Ski team 2, 3; point award 3. Sports: JV football 2, 3.

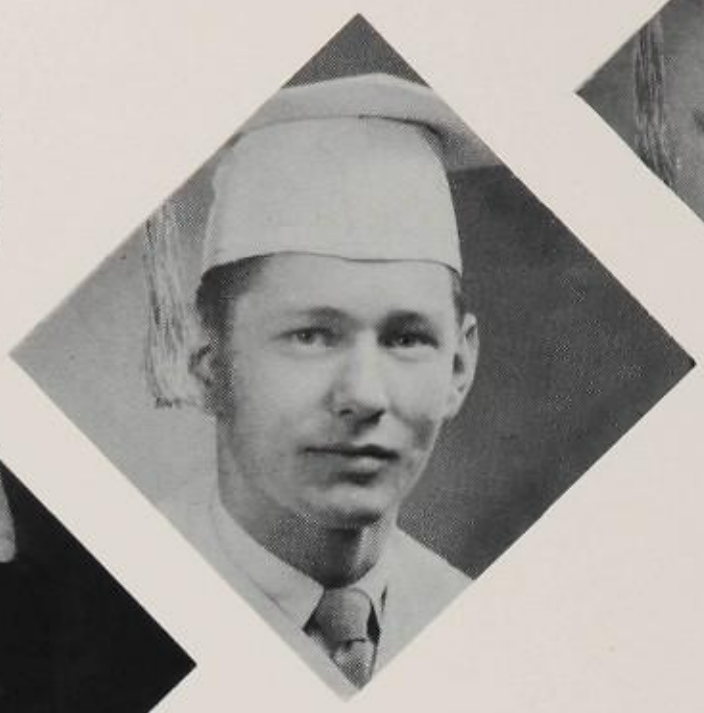

ELIZABETH BARDEN: Hallock High School, Hallock, Minnesota 1; FHS 2, 3, 4. Clubs: Astronomy 2, 3, 4, secretary 3; FHA 1, 2; NHS 4; Rifle 1, 2, 3; Ski 2, 3; Spanish 3; Stamp 1. Music: Band 1, 2; Choir 1, 2; Music Festival 1, 2.

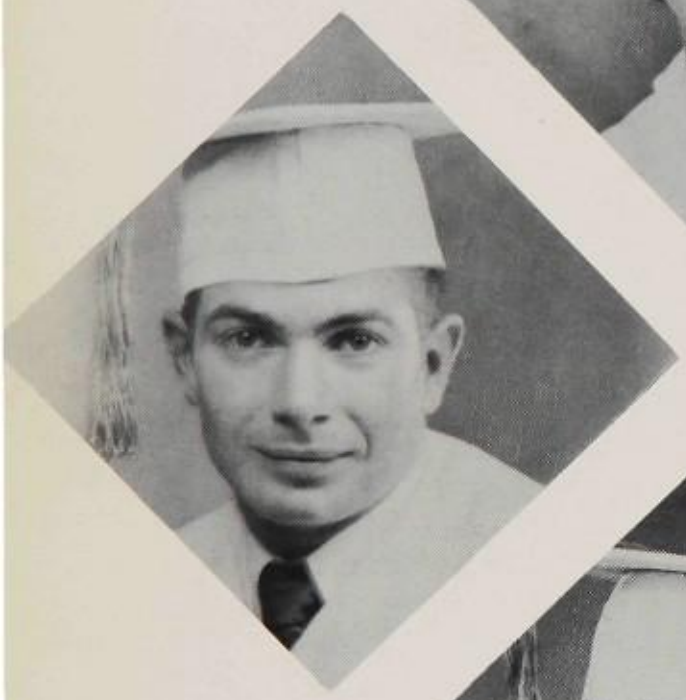

FRANK AUZA: Clubs: Lettermen 2, 3, 4. Sports: JV football 1, varsity 2, 3, 4.

CAROL BASEMANN: Clubs: FTA 3, 4; Spanish 2, 3, 4. Music: Band 1, 2, 3, 4; Choir 1, 2, 3, 4; Orchestra 2, 3, 4; All State Band 3; Music Festival 1, 2, 3, 4; Flute solo 2, 3, 4. Sports: girl's intramurals 3, 4.

FRANK AVELAR: FHS 1, 2, 3, 4; boy's intramurals 1.

NORMA JEAN BEGODY: Music: Band 4. Sports: girl's intramurals 3, 4. Girl's League 3, 4.

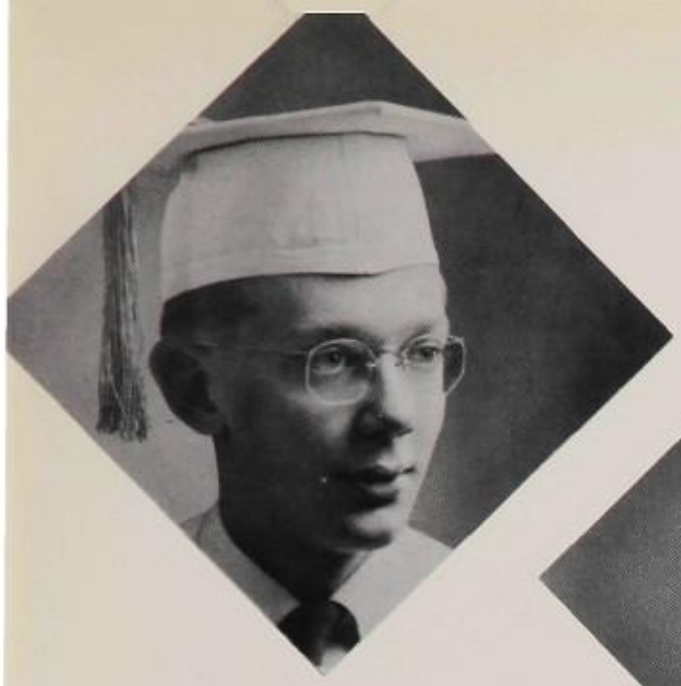

BRUCE BABBITT: Student Body President; Boy's State; Junior Play. Clubs: Drama 4; Latin 2, 3, 4; Lettermen 3, 4, sec.-treas. 4; NAHS 3, 4; NHS 3, 4, treasurer 4; National Thespians 4; Rifle 1, 2, 3, treasurer 2, president 3; Ski 1, 2, president 2; Astronomy 1, 2, 3, 4; Student Council 3, 4, Student Body Treas. 3. Music: Band 1, 2, 3, 4. sgt. at arms 4; Music Festival 3. Sports: Varsity football manager 3, 4; Skiing 1, 2. Point award 3, 4; Spotlight On Youth 4.

BILLYE BLAIR: Cheerleader 1; pom pon girl 3; twirler 3, 4. Clubs: 9th grade Drama; FHA treasurer 1; Rifle 1, 2; Girl's League 1, 2, 3, 4. Music: Choir 1, 2, 3.

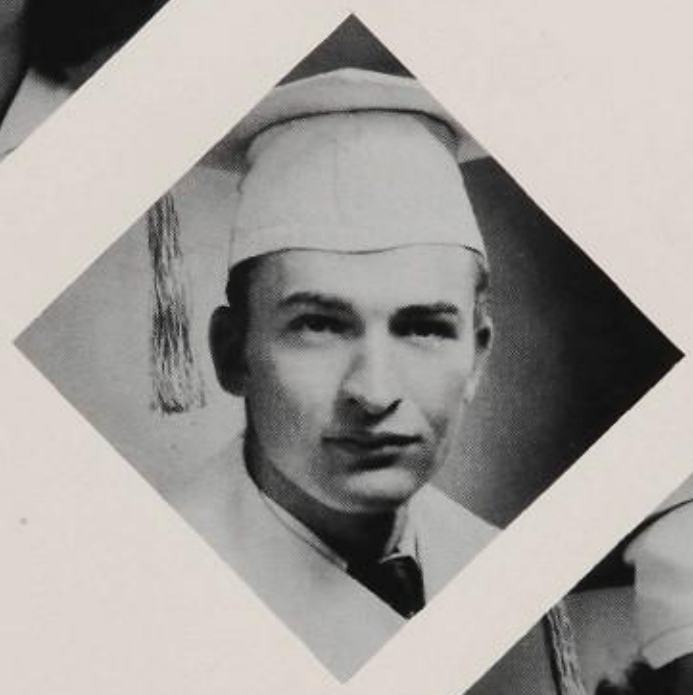

WALTER BRANDIS: FHS 1, 2, 3, 4.

WANDA BLEM: Clubs: Drama 3, 4; Girl's League 1, 2, 3, 4. Sports: girl's intramurals 4.

DONALD J. BRINTON: Clubs: Drama 3, 4; Stamp 1. Music: Band 1, 2, 3, 4; Choir 1, 2, 3, 4; Orchestra president 2; All State Choir 3; Music Festival 2, 3.

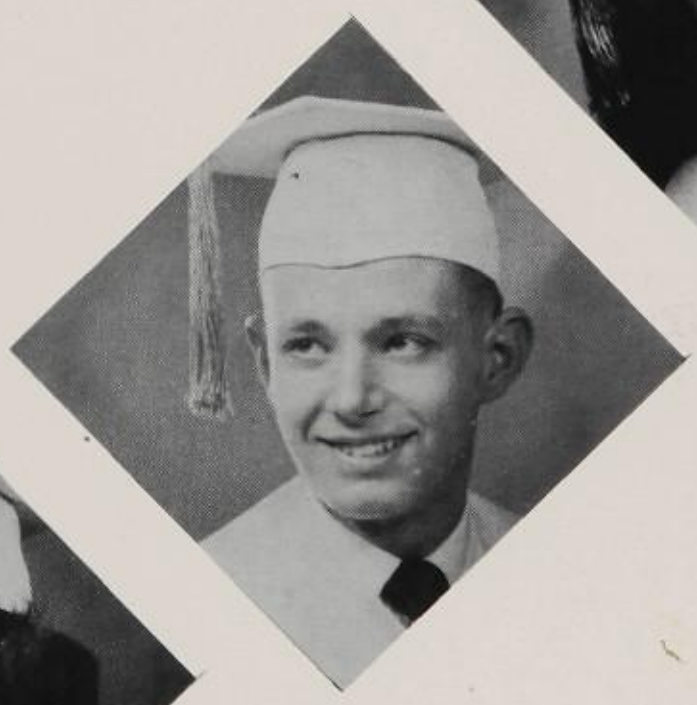

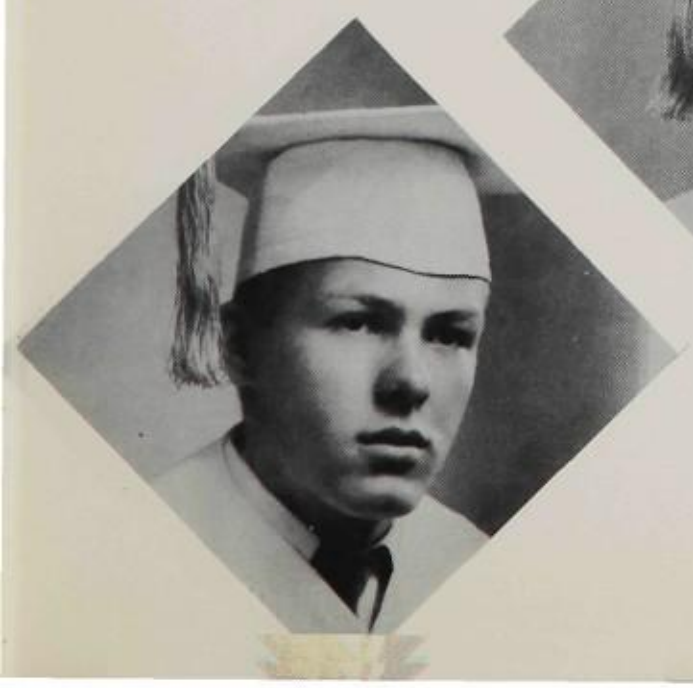

CORA MAE BOSWELL: Clubs: Commerce 4; Girl's League 1, 2, 3, 4; Girl's League Council vice-pres. 3; Letterwomen 4. Music: Choir 2. Sports: girls' intramurals 1, 2, 3, 4, interscholastic volleyball.

HARVEY CONLEY: Clubs: 9th grade Drama. Sports: Junior High, JV football 1, 2; Jr. High basketball 1, varsity 4; JV baseball mgr. 2; boy's intramurals. Music: Choir 1, 2; Music Festival, Boy's Glee.

NANCY BRADSHAW: Clubs: Art 3, 4; Astronomy 3, 4; Drama 3, 4; Drum Corps 2, 3; FTA 2, 3, 4, vice-pres. 4; Girl's League Council 2; Letterwomen 3, 4, secretary 4; NHS 4; Rifle 1, 2, 3, vice-pres. 1; Ski 3, 4, Spanish 2, 3, 4; Student Body Social Mgr. 1. Music: Band 1, 2, 3, 4; All State Band 3; Choir 1, 2, 3, 4; Orchestra 1, 2; Music Festival 1, 2, 3, 4. Sports: Girl's intramurals 1, 2, 3, 4; interscholastic sports 3, 4. Junior Play staff; point award 1, 2, 3, 4; Green & Brown Staff 4; Kinlani Staff 1; twirler 2, 3, 4.

DEAN COOK: Junior Play. Clubs: Astronomy 1, 2, 3. 4.

CAROL BELL: Flagstaff High School 4.

MANUEL CORTEZ: Clubs: Lettermen 3, 4; Old Spanish 3, 4. Sports: JV football 1, 2, varsity 3, 4; basketball 1; boy's intramurals 1.

MARY FRANCIS BURTON: Tahlequah Senior High, Tahlequah, Oklahoma 1, 2; FHS 3, 4. Clubs: FTA 3, 4; NHS 4; Ski 4. Music: Band 1, 2, 3, 4, reporter 3; Choir 1, 2, 3; Orchestra soc. mgr. 3; Music Festival 3, 4; Oboe soloist 3. Sports: girl's intramurals 4.

VOIE COY: Mojave County Union High School, Kingman, Arizona; FHS 2, 3, 4. Clubs: Lettermen 3, 4; Diving 4. Music: Choir 2. Sports: JV basketball 2, varsity 3, 4; baseball 4; track 2, 4. Green & Brown Staff 4; Kinlani Staff 3; vice-pres. of Junior Class.

DORIS BYRD: Clubs: 9th grade Drama; FHA 1, 2; Letterwomen 4; Rifle 3; Hiking 1; Girl's League 1, 2, 3, 4: Music: Choir 1, 2, 3; Music Festival 1, 2, 3. Sports: girl's intramurals 1, 2, 3, 4.

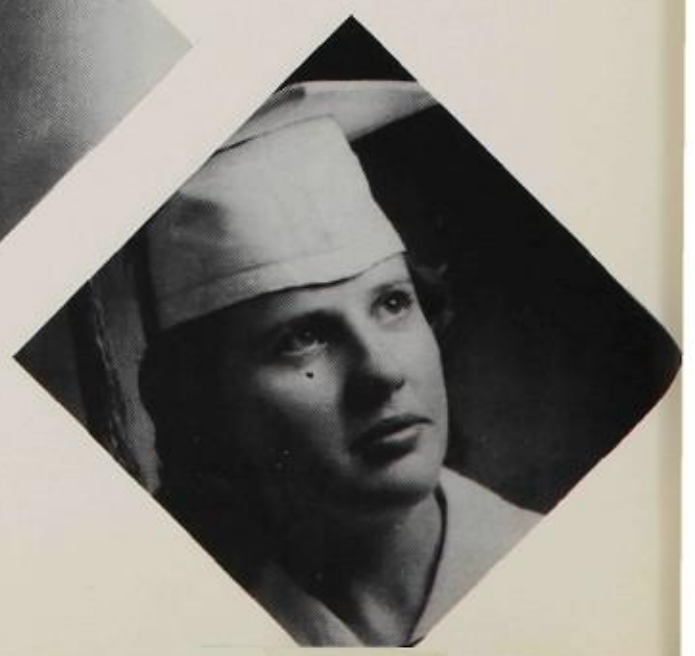

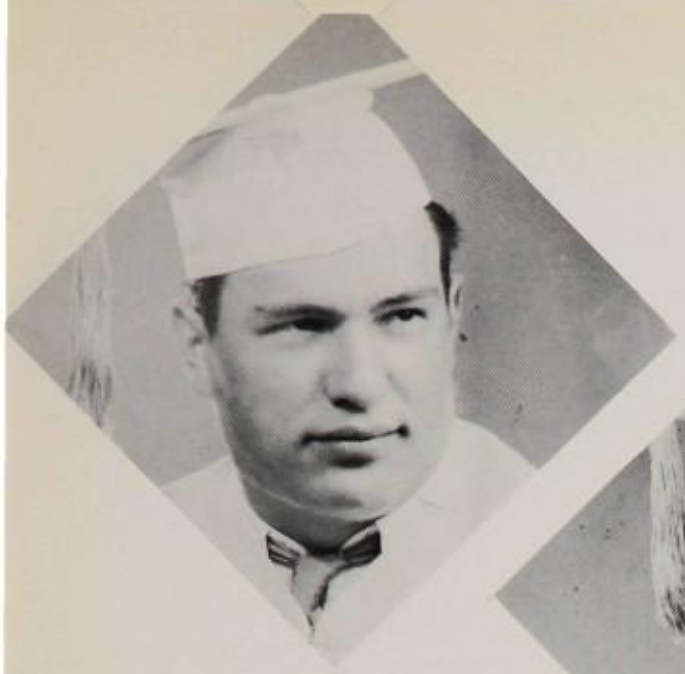

LEON DRYE: FHS 1, 2, 3, 4. Band 1, 2, 3.

MARY CEBALLOS: FHS 1, 2, 3, 4.

JOHN ESKEW: FHS 1, 2, 3, 4.

ANNIE MAE CHARLIE: Girl's League 1, 2, 3, 4.
Sports: girl's intramurals 3, 4.

ALAN GAINES: Tucson High School, Tucson, Arizona 2; FHS 3, 4. Boy's State. Clubs: Science 2; Astronomy 1; Science Fiction 2; Radio Club 2; Drama 4; NHS 3, 4, president 4; Diving Club 4. Music: Band 2, 3, 4, sgt. at arms 3; Choir 3; Orchestra 3; Music Festival 2, 3. Sports: varsity basketball 4; track 3.

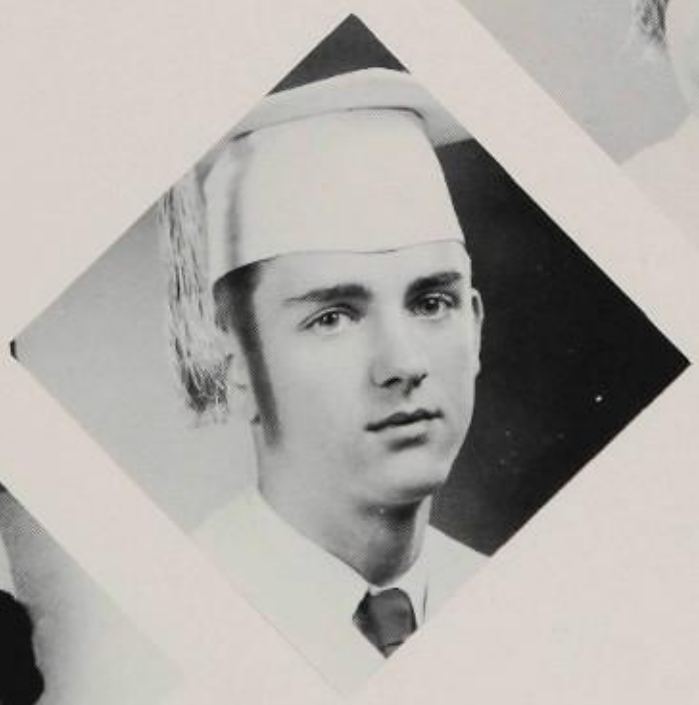

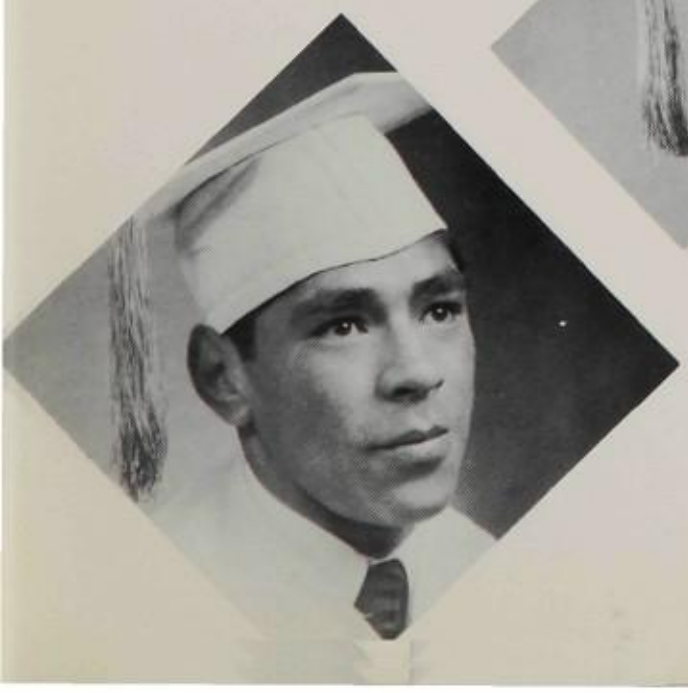

DOLORES CHAVIRA: Clubs: Old Spanish 2, 3, 4; Letterwomen 4; FHA 2. Music: Choir 1, 2, 3; Music Festival 1, 2, 3. Sports: girl's intramurals 1, 2, 3, 4.

ADRIAN GARCIA: Nogales High School, Nogales, Arizona 1; Clubs: Lettermen 3, 4. Music: Choir 1, 2; Music Festival. Sports: JV basketball 2, varsity 3, 4; JV baseball 1, varsity 3, 4: Green & Brown Staff 4.

NANCY CHIAPPETTI: Girl's State; Junior Play Staff. Clubs: Drama 2, 3, 4; FTA 2, 3, 4, secretary 4; Green & Brown Staff 4; NHS 3, 4; Spanish 2, 3, 4, secretary 4. Music: Band 1, 2, 3, 4, president 4; Choir 1, 2, 3, 4; Orchestra 4; Music Festival 1, 2, 3, 4. Sports: girl's intramurals 1, 2, 3, 4.

DAN GOITIA: Clubs: Lettermen 2, 3, 4; NAHS 2, 3, 4; Old Spanish 2, 3, 4. Sports: varsity football 2, 3, 4; JV basketball 2.

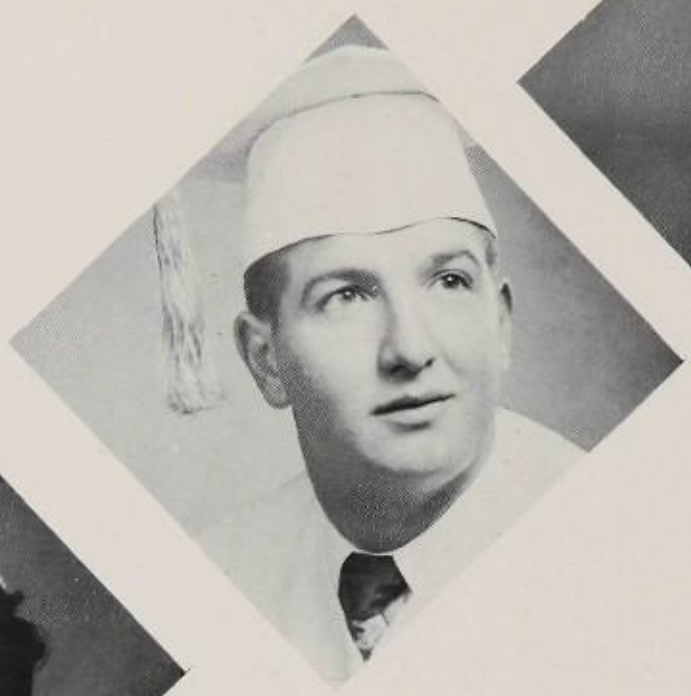

MARGARET COIN: Clubs: FHA 1. Girl's League 1, 2, 3, 4. Music: Band 1, 2, 3, 4; Choir 1, 2.

LLOYD HARRELL: Clubs: Art 1; Astronomy 1; Drama 2, 3, 4; 9th grade Drama; Lettermen 2, 3, 4; NAHS 3, 4; NHS 4; National Thespians 3, 4, librarian 4. Music: Band 1, 2, 3; Choir 1, 2, 3; Music Festival 1, 2, 3. Sports: football mgr. 1, 2; basketball mgr. 2, 3, 4; boy's intramurals 1. Point award 3.

ISABEL CONTRERAS: Clubs: Old Spanish 2, 3, 4; Letterwomen 3, 4; Girl's League 1, 2, 3, 4. Music: Band 1; Choir 1, 2, 3, 4. Sports: girl's intramurals 1, 2, 3, 4.

DAVID HENSLEY: Boy's State; Junior Play; Clubs: Art 1; Astronomy 1, 2, 3, 4, president 3, 4; Drama 3, 4, vice-pres. 4; FTA 3, 4, secretary 3, president 4; Lettermen 2, 3, 4; NAHS 3, 4; National Thespians 3, 4, president 4; Spanish 2, 3, 4, president 4. Music: Band 1, 2, 3, 4, vice-pres. 3; Choir 1, 2, 3, 4; Orchestra 1, 2, 3, 4; Northern Arizona Symphony 1, 2, 3, 4. Sports: JV football 1, 2, varsity 3, 4; JV basketball 2, varsity 3; Track 2, 3. Point award 1, 2, 3. NHS 3, 4.

MARY CONTRERAS: Clubs: Letterwomen 3, 4; Old Spanish 2, 3, 4. Girl's League; Music: Choir

JANE COOK: Girl's League 1, 2, 3, 4; Drama Club 4.

MIKE HILTY: Rosemead High School, Rosemead, California 1, 2; FHS 3, 4. Clubs: Lettermen 4; Rifle 4. Sports: JV football 3, varsity 4; JV basketball 3, varsity 4.

LORRAINE COX: Music: Choir 1, 2, 3. Girl's League 1, 2, 3, 4. Sports: girl's intramurals 1, 2, 3, 4.

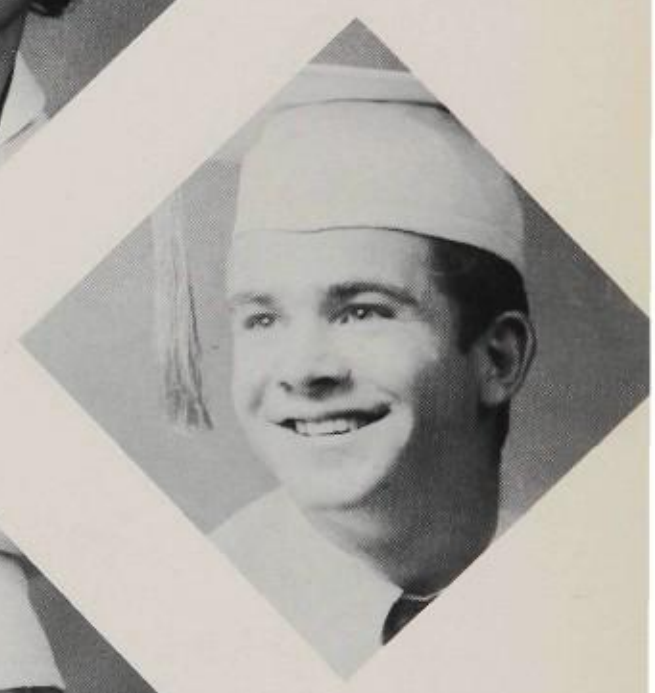

FRED JOHNSON: FHS 1, 2, 3, 4; Clubs: Ski 3.

CHARLOTTE CUSTIS: Junior Play. Clubs: French 3; Ski 3, 4. Music: Band 1, 2, 3, 4; Choir 1, 2, 3, 4. Sports: girl's intramurals 2, 3. Girl's League; Green & Brown Staff.

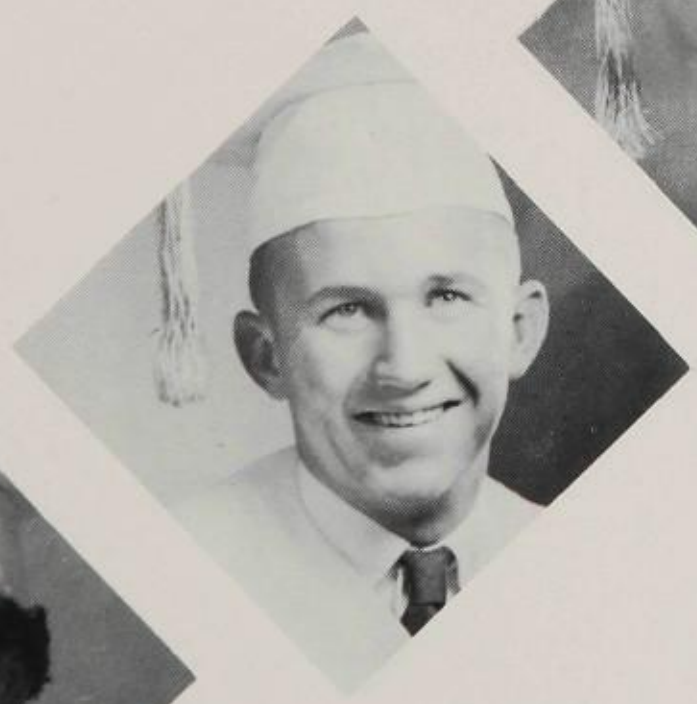

DALE KLECK: Clubs: Lettermen 3, 4, president 4; Ski 1. Music: Band 1, 2, 3. Sports: JV football 1, varsity 2, 3, 4.

MAJORIE GORE: Clubs: FHA 1, 2; Girl's League; Music: Choir 2. Sports: girl's intramurals 1, 3. Point award 2.

BRUCE LEADBETTER: Clubs: Art 1; Astronomy 3; Lettermen 1, 2, 3, 4; NAHS 2, 3, 4; Rifle Club 1, 2, 3, 4. Sports: football 1; basketball 2; baseball 1, 2, 3; boy's intramurals 1.

DANNI GUILLET: Pom pon girl 4. Clubs: Drama 4; French 3, sec.-treas.; Girl's League; Music: Choir 1, 2, 3, 4. Sports: girl's intramurals 1, 2, 3.

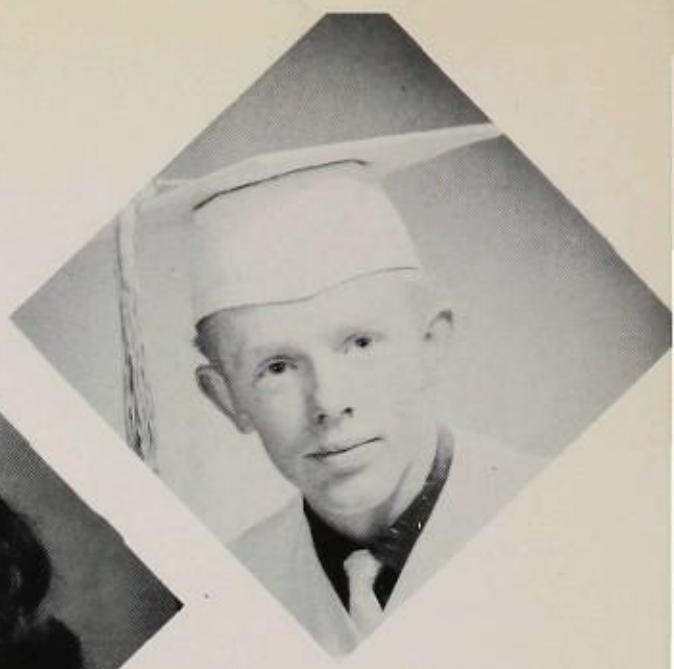

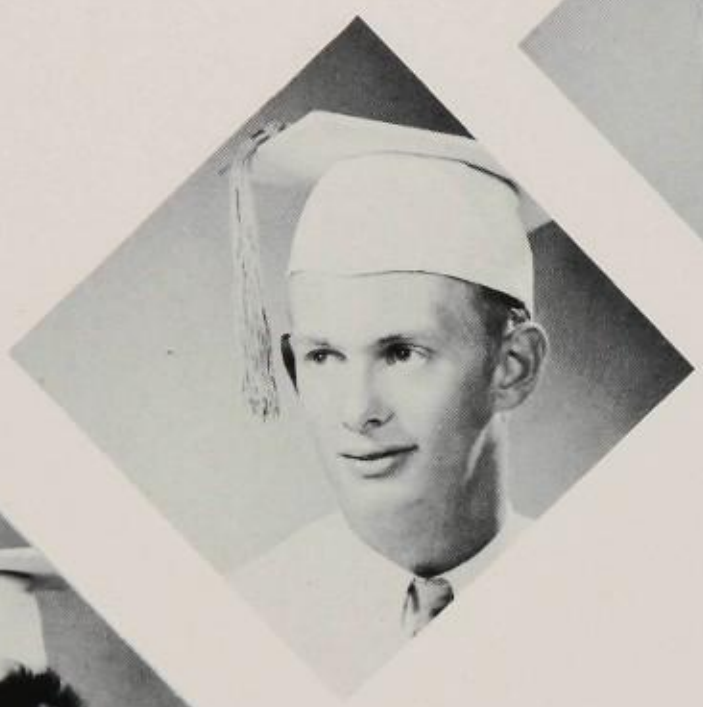

RALPH LILES: New Castle High School, New Castle, Wyoming 1, 2, 3; Clubs: FFA 1, 2, secretary; Lettermen 1, 2, 3, vice-pres. Sports: wrestling 2; football 2, 3; basketball 2; track 1, 2, 3; FHS 4.

BARBARA HARRIS: Clubs: Drum Corps 2, majorette; Girl's League Council 1; Girl's League. Music: Band 1, 2, 3, 4, head twirler 3, 4; Choir 1, 2, 3; JV Cheerleader 1.

BILL LOCKWOOD: Williams High School, Williams, Arizona 1; football, basketball, track. FHS 2, 3, 4. Lettermen 3, 4; JV football 2, varsity 3, 4.

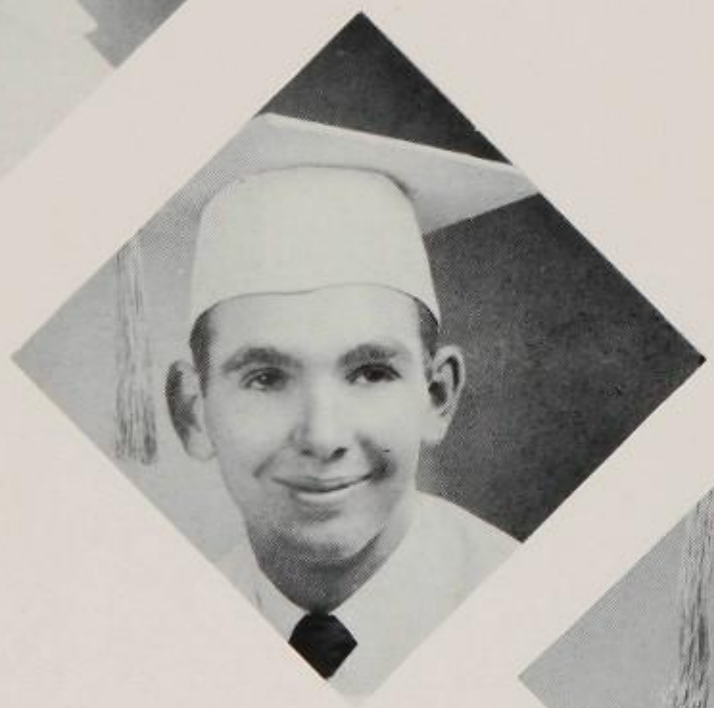

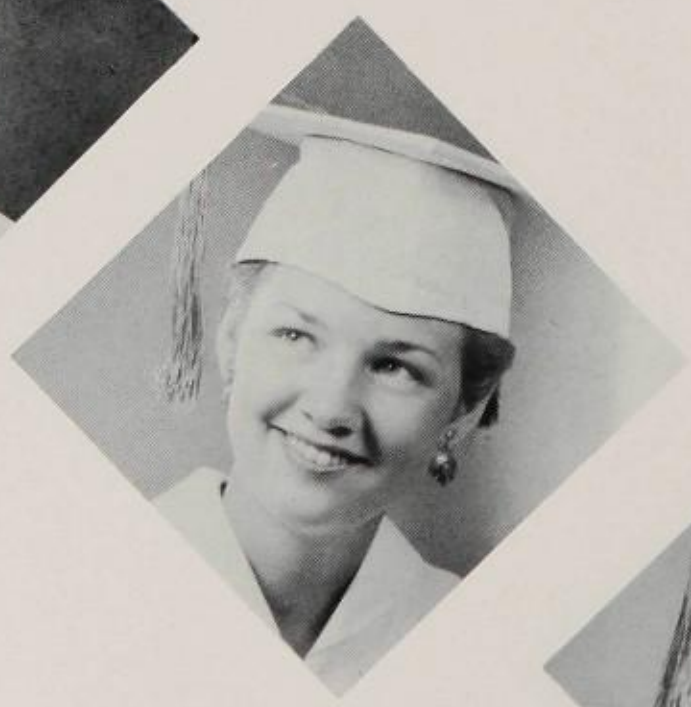

CAROL HELWIG: Glendale High and Sunnyslope High 1, 2; FHS 3, 4. Clubs: Art 4; Girl's League; NHS 4; Rifle 3; Ski 4. Music: Choir 1, 2. Sports: girl's intramurals 4.

RUDY LUCERO: FHS 1, 2, 3, 4. Hiking 1.

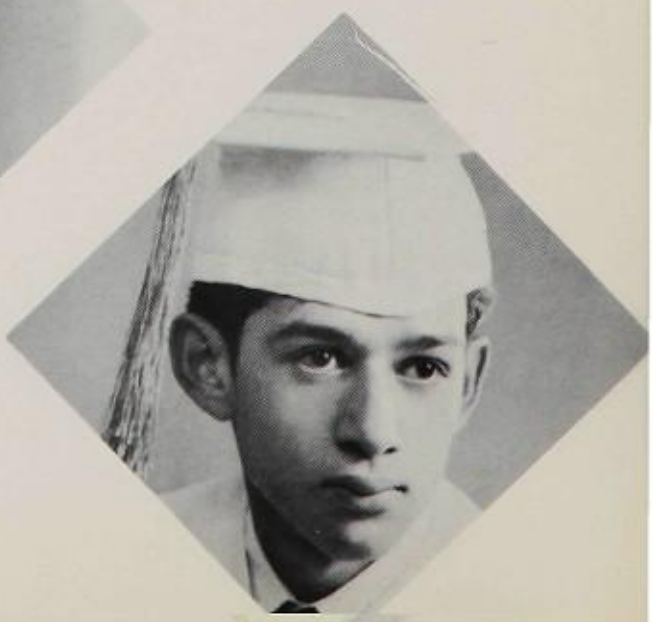

NANCY HELY: United Nations Pilgrimage; Girl's State alternate; Junior Play. Clubs: Art treas. 4; 9th grade Drama; FHA 1; Ski 3, 4; French president 3; Girl's League; Green & Brown Staff; Kinlani Staff 3, 4, co-editor 4. Music: Band 1, 2, 3, 4; Choir 1, 2, 3, 4. Sports: girl's intramurals 1, 2, 3. Music Festival 1, 2, 3, 4. Point award 1. NHS 4.

DALE McCOY: Music: Choir 1; Music Festival 1. Clubs: Rifle 2.

JOANNE HERSINGER: South High, Denver, Colorado 3; FHS 1, 2, 4. Clubs: Art 4; Astronomy 1, 2, 4, pres. 1, treas. 4; Drama 4; FTA 2, 4; Girl's League Council 1, 4; Latin 2, 4; NHS 4. Music: Band 4; Choir 1, 2, 4; Orchestra 1, 2, 4, pres. 4; Cello solo 1, 4. Sports: girl's intramurals 1, 2, 4. Kinlani typist 4; Green & Brown Staff 4; point award 1, 2.

JACK McCREARY: Music: Band 1, 2, 3, 4, assistant mgr. 3, mgr. 4; Choir 1, 2, 3, 4; Orchestra 1, 2, 3, 4; All State Orchestra 3; Music Festival 1, 2, 3, 4; Boy's Glee 1, 2, 3, 4.

JO HEWITT: Keokuk High, Keokuk, Iowa 1, 2, 3; FHS 4. Clubs: Art 4. Music: Choir 1, Music Festival. Sports: St. Mary's basketball team 1.

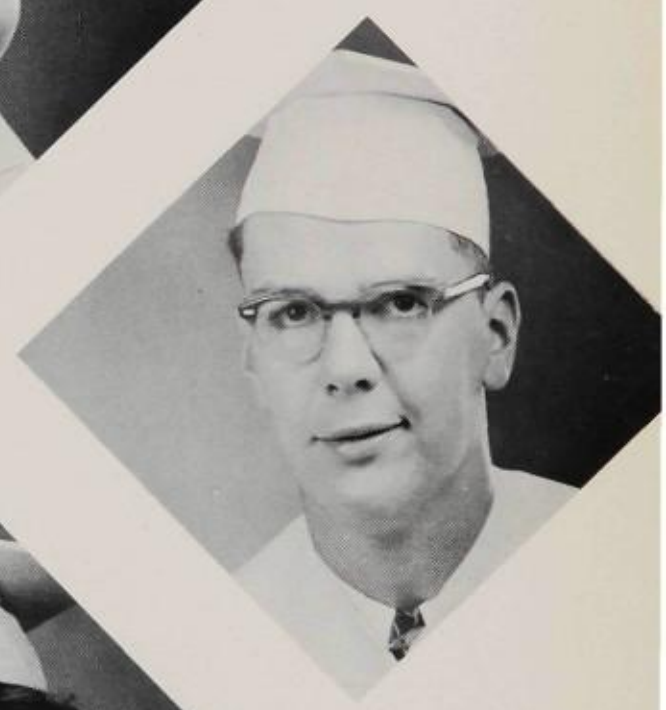

CLINTON McNEAL: Clubs: Lettermen 2, 3, 4; Sports: JV football 2; JV basketball 2, varsity 3, 4; varsity baseball 4; track 1, 2, 3, 4.

EVELYN HILL: Billings Senior High, Billings, Montana 1, 2; FHS 3, 4. Pom Pon girl 4; Clubs: Astronomy 3; Girl's League 3, 4.

WILLIE MOYA: FHS 1, 2, 3, 4.

RUTH ANN HOFFMAN: Clubs: Commerce 4, secretary; 9th grade Drama; FHA 1; Girl's League; Student Council 2; Class Secretary; Drum Corps 1, majorette. Music: Band 2, majorette; Choir 1, 2; Music Festival. Sports: girl's intramurals 1, 2. Cheerleader, Jr. High, JV; Pom Pon girl, secretary 4; Tumbling team 1.

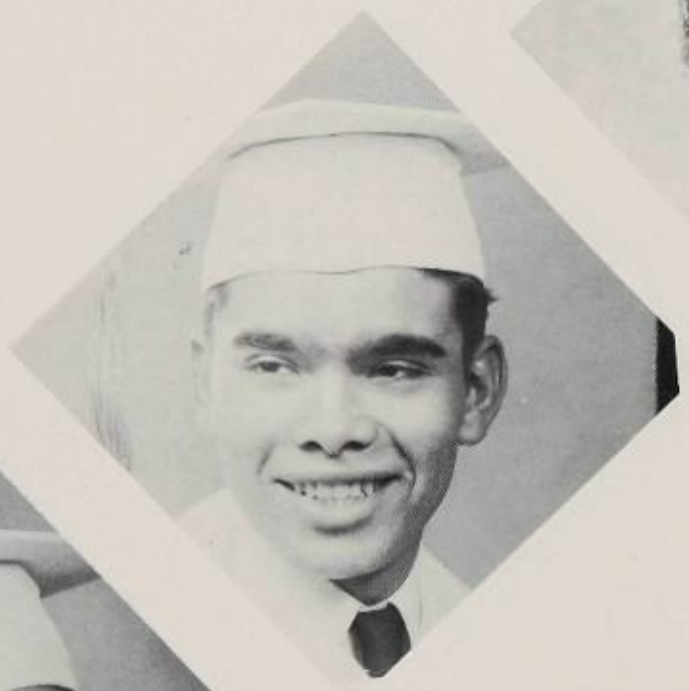

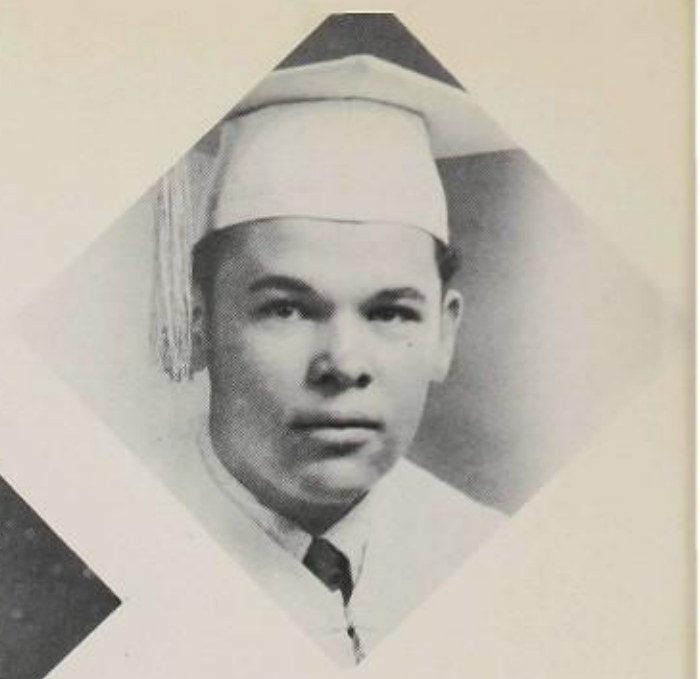

MARCHIO MUNOZ: FHS 1, 2, 3, 4; Track 3.

DARLENE HOKANSON: Girl's State; Junior Play; Clubs: Astronomy 1; Drama 4; 9th grade Drama; French 3, vice-pres.; Girl's League Council 1, 2, 4; Girl's League 1, 2, 3, 4, pres., secretary, treasurer; NHS 4; National Thespians 4; Ski 1, 3; point award 1, 3. Music: Band 1; Choir 1, 2, 3, 4. Sports: girl's intramurals 1, 2, 3. Pom pon girl 3, 4. Tumbling team 2, 3.

ROY OLMSTEAD: Antelope Union High School 3; football, basketball, track, Junior Play, Band; FHS 1, 2, 4; JV football 2; varsity basketball 4.

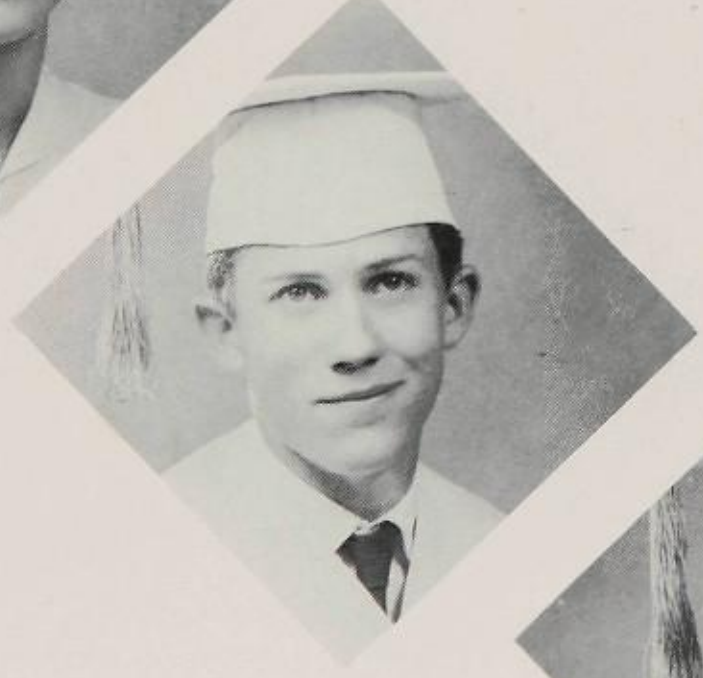

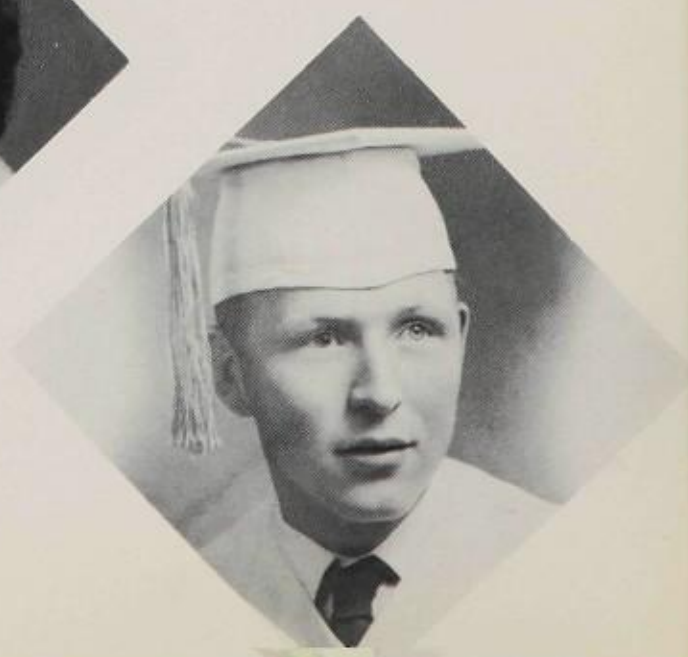

MARILYN HOOD: Junior Play. Clubs: Drama 3, 4; Girl's League; Kinlani staff 4; Music: Choir 1, 2, 3, 4; Music Festival 2, 3, 4.

HOWARD PARKER: Clubs: Rifle Club 4. Sports: JV football, varsity 4.

EARLYNN INSLEY: Student Body Secretary: Clubs: Drama 3, 4; 9th grade Drama; FHA 3, soc. mgr.; Girl's League; Rifle 1, 2, 3, treas. 3. Music: Choir 1, 2, 3; Band 3, 4, twirler; Music Festival. Sports: girl's intramurals 1, 2. Student Council, class rep. 1, Junior Class secretary 3.

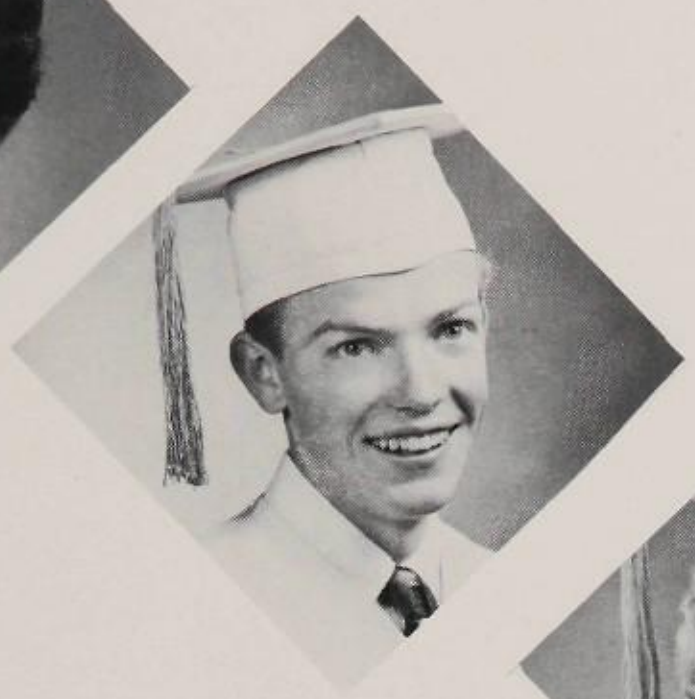

BOBBY RAGAN: Snowflake High School, Snowflake, Arizona. Green & Brown staff 4. Sports: JV baeketball; varsity football.

JACKIE JACKSON: Clubs: 9th grade Drama; FHA 1, 2; Hiking 1, vice-pres.; Letterwomen 4; Girl's League; Drum Corps 1, 2, 3. Music: Band 3; Choir 1, 2, 3; Music Festival. Sports: girl's intramurals 1, 2, 3, 4.

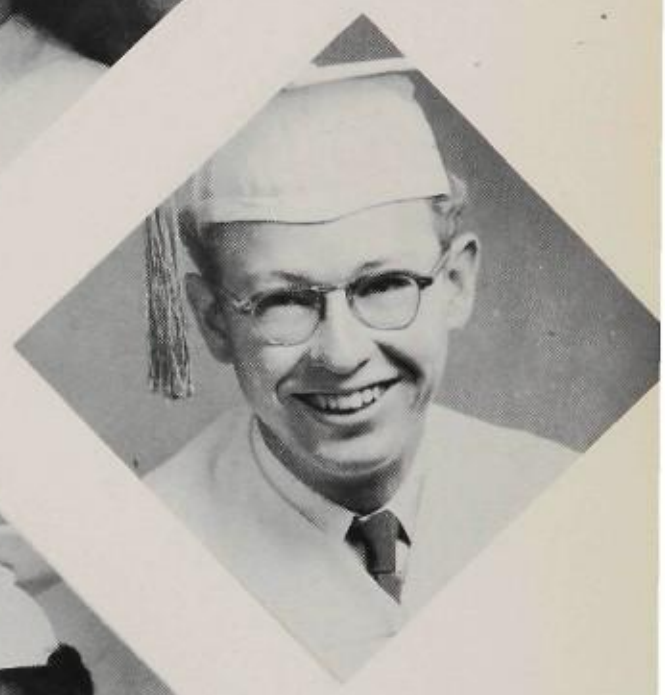

WILLIAM ROBERTS: Natronci County High, Casper, Wyoming 1; ROTC. FHS 2, 3, 4; Rifle Club 3, 4; JV football 3, varsity 4.

MAGGIE JACKSON: Ft. Wingate High, Ft. Wingate, New Mexico 1; FHS 2, 3, 4; Girl's League; girl's intramurals 2, 3, 4.

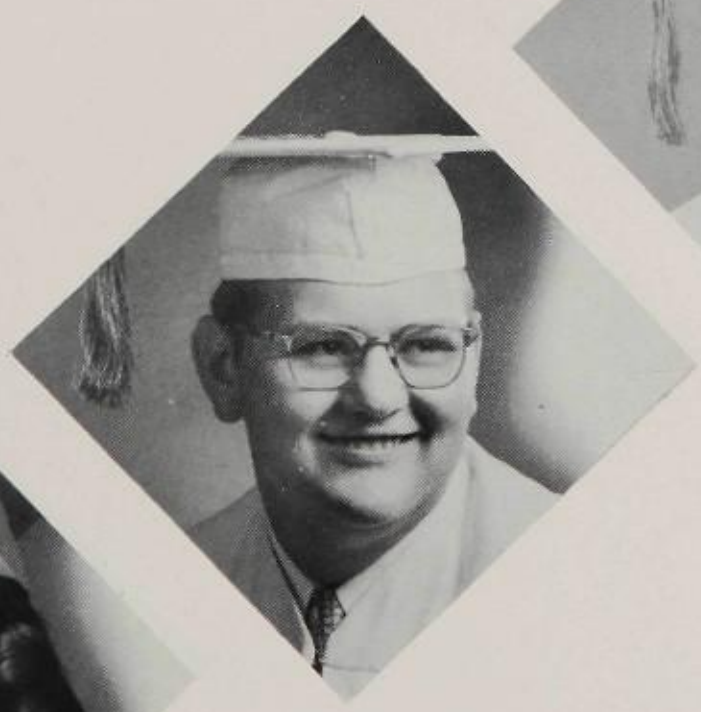

DAVID RYBERG: Music: Band 3, 4; Choir 2, 3, 4; Music Festival 3, 4. Clubs: Lettermen 2, 3, 4; Rifle 1, 2. Sports: JV football 1; JV basketball mgr. 3; varsity baseball 2, 3, 4.

SALLY JACKSON: FHS 1, 2, 3, 4.

JERRY SANSOM: Clubs: Lettermen 3, 4; Rifle Club treasurer 4. Sports: JV football 3, varsity 4; baseball 2, 3, 4; boy's intramurals 1.

PHYLLIS JOHNSON: Clubs: FHA 1; Girl's League. Music: Band 1, 3; Choir 1, 2, 3; Music Festival 1. Sports: girl's intramurals 1, 2, 3, 4. Point award 3.

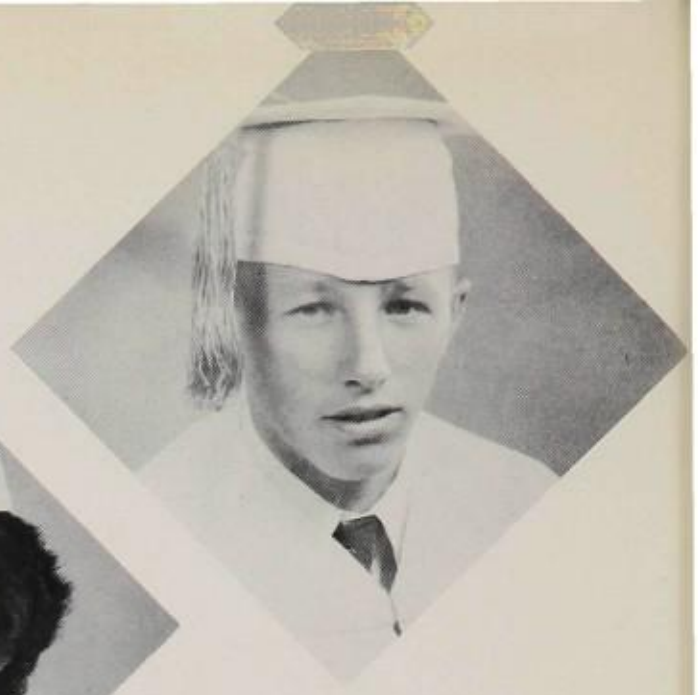

IRINEO VEGARA: Clubs: Lettermen 3, 4; NAHS 3, 4; Old Spanish 2, 3, 4; Diving Club 4. Sports: JV football 2, varsity 3, 4; JV basketball 2, varsity 3, 4; track 1. Student Council 1, Freshman Class President.

JESSE LINKE: Clubs: Commerce 4; Girl's League 1, 2, 3, 4. Music: Band 1, 2, 3; Music Festival 1, 2, 3.

HAROLD WAITS: FHS 1, 2, 3, 4.

MELVA LISTON: Clubs: 9th grade Drama; FHA 1; Letterwomen 1, 2, 3; Rifle 1; Girl's League. Music: Choir 1, 2. Sports: girl's intramurals 1, 2, 3.

NORMAN WILLIS: Choir 1, 2; Lettermen 3, 4. Sports: JV football and varsity 1, 2, 3, 4; JV basketball 1, 2, 3; track 2, 3.

SUZANNE LITTLEMAN: Clubs: FHA 1; French 3; Girl's League. Music: Band 3; Choir 1, 3; Music Festival.

BOB WONG: Boy's State. Outstanding Sophomore. Clubs: Astronomy 1, 2; Lettermen 3, 4; NAHS 3, 4; NHS 4; Rifle Club 1, 2; Diving Club 4; Student Council 1, 2, 3, Class Vice-Pres. 1, Class President 2, 3. Music: Choir 1, 2, 3, 4; All State Choir; low voice soloist; Music Festival. Sports: Jr. High football 1, JV 2, varsity 3, 4; baseball 1, 3; track 1, 2. Spotlight On Youth.

RAMONA LONG: Girl's State. DAR award. Student Body Treasurer. Clubs: Astronomy 3; Drama 2, 3, 4, treas. 4; FHA president 1, 3; French 3; NHS 3, 4, secretary 4; Rifle 3; Student Council 1, 2, 3, 4, treasurer 1, 2, 3, 4. Music: Choir 1, 2, 3; Band 1; Music Festival. Kinlani Staff 1, 2, 3, salesman.

LAWRENCE DIMAS: Espanola High School 1; Hornets Nest Staff 1; boy's intramurals; FHS 2, 3, 4; Green & Brown Staff 4.

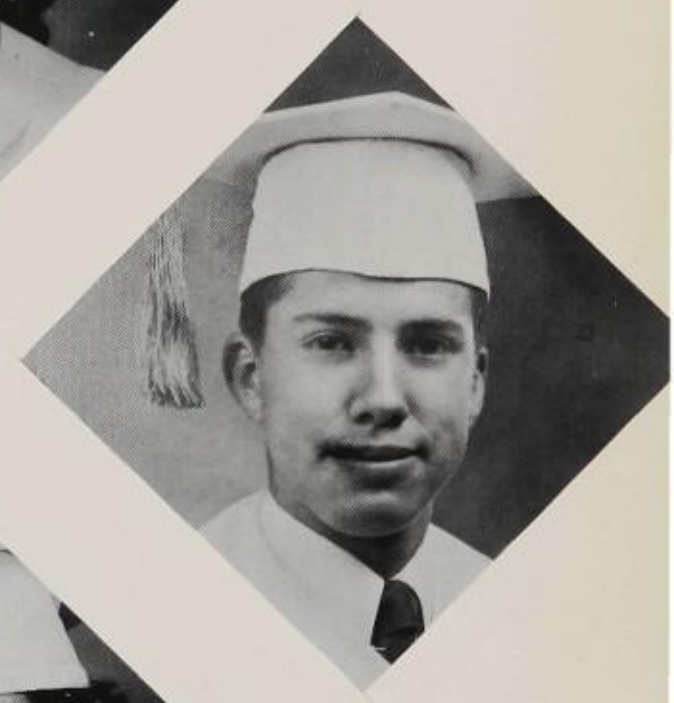

VIOLA LOPEZ: Clubs: Letterwomen 3. 4; Old Spanish 2, 3, 4; Girl's League. Music: Choir 1, 2, 3, 4. Sports: girl's intramurals 1, 2, 3, 4; interscholastic volleyball 4.

JOAN MAGNUSON: Clubs: Latin 2, 3, 4, vice-pres. 4; Girl's League. Music: Choir 1, 2, 3, 4; Music Festival. Sports: girl's intramurals 3.

PHYLLIS McCAULEY: Clubs: Art 1; Astronomy 1; 9th grade Drama; FHA 1; French 3; Ski Club 1, 2; Girl's League. Music: Band 1, 2, 3, 4; Choir 1, 2, 3; Music Festival. Green & Brown Staff 4; Junior Play staff.

EVELYN McELROY: Music: Choir 1, 2, 3; Music Festival 1. Clubs: Drum Corps 2, 3; Girl's League. Sports: girl's intramurals 3, 4.

LINDA MILLER: DAR runnerup. Clubs: Drama 3, 4, secretary 4; 9th grade Drama; NHS 4; Rifle 3; Student Council 2; Girl's League. Music: Choir 1, 2, 3, 4; Music Festival. Sports: girl's intramurals 1, 2, 3, 4. Kinlani Staff 4.

MAGGIE MORRIS: Grants Pass, Oregon. Commerce Club vice-pres. 4; Girl's League 2, 3, 4; FHA 1, 2, 3. Sports: girl's intramurals 2, 3.

JOYCE ODELL: Clubs: Letterwomen 4; Girl's League. Music: Choir 1, 2, 3; Band 3; Music Festival 1, 2, 3; Drum Corps 2, 3. Sports: girl's intramurals 2, 3, 4.

MARY PURTYMUN: Girl's League 1, 2, 3, 4. Music: Choir 2, 3; Music Festival 2, 3. Sports: girl's intramurals 4.

DOLORES REYES: Clubs: FHA 2; Letterwomen 4; Old Spanish 2, 3, 4, treasurer 4; Girl's League. Music: Choir 1, 2, 3; Music Festival 1, 2, 3. Sports: girl's intramurals 1, 2, 3, 4.

TONI RICHARDSON: Clubs: Art 4; Astronomy 2, 3, 4; Drama 2, 3, 4; FTA 3, 4; Latin 2, 3, 4; National Thespians 3, 4, vice-pres. 4; Girl's League. Music: Band 2, 3, 4, librarian 4; Choir 2, 3, 4; Music Festival. Sports: girl's intramurals 1, 2, 3. Junior Play. Spotlight On Youth. Kinlani Staff 4. Point award 3. Green & Brown 4.

GAYLE RUNKE: Girl's State. Salad Bowl Princess. Junior Play, Senior Play 3. Clubs: Art 1, 2, 3, 4, pres. 3; Astronomy 2, 3, 4; Drama 2, 3, 4; National Thespians 3, 4, sec. 4; NHS 3, 4; Spanish 3, 4, vice-pres. 3; Drum Corps 2, 3, 4, sec. 3; Student Council Class Sec. 1. Music: Band 1, 2, 3, 4, Drum Majorette 3, 4; Choir 1, 2, 3; Orchestra 1, 2; All State Choir; Music Festival. Sports: girl's intramurals 1, 2. Kinlani Staff 1, 2, 3, co-editor 4. Green & Brown Staff 4.

VERNA SEITZ: Pom Pon girl 3, 4, president 4. Clubs: Drum Corps 2; Commerce 4; FHA 3, 4; Girl's League Council 3, 4; Letterwomen 3, 4, treasurer 4; Rifle 3, secretary. Music: Choir 1, 2, 3; Music Festival. Sports: girl's intramurals 3, 4.

EUNICE SEUMPTEWA: Music: Choir 2, 4; Band 2, 3, 4. Girl's League 1, 2, 3, 4. Sports: girl's intramurals 3, 4.

CHARLCIE SHORT: Clubs: Girl's League 1, 2, 3, 4; FHA 1. Music: Choir 1, 2, 3. Sports: girl's intramurals 1, 3.

RUTH SNYDER: Clubs: Latin 1, 2, 3, 4, president 4; Girl's League. Kinlani photographer 4; Green & Brown Staff 4. Music: Choir 1; Orchestra 1, 2, 3, 4, sgt. at arms 4; All State Orchestra; Music Festival. Sports: girl's intramurals 2, 3.

CLAIRE STACY: Girl's State. Clubs: Astronomy secretary 1, 2, treasurer 3, vice-pres. 4; 9th grade Drama; Latin 2, 3, 4, secretary 4; Rifle 3. Music: Choir 1, 2, 3, 4; Music Festival. Sports: tumbling 2, 3; girl's intramurals 1, 2, 3.

BONNIE TETTLETON: FHS 1, 2, 3, 4.

ADELINE VALVERDE: Winslow High School, Winslow, Arizona. Clubs: Commerce 1; Old Spanish 1; Girl's League. Music: Choir 4. Sports: girl's intramurals.

DELIA VALVERDE: Winslow High School, Winslow, Arizona. Clubs: Old Spanish 1; Girl's League. Music: Choir 4. Sports: girl's intramurals.

ROSABELLE VIGIL: Loretta Academy, Santa Fe, New Mexico. Clubs: Commerce 1; Girl's League 4; Old Spanish 3, 4, vice-pres. 3, pres. 4. Music: Choir 2. Sports: girl's intramurals 3.

JEANETTE VOORHIS: Central Union High School, El Centro, California 1, 2; FHS 3, 4. Clubs: Latin 4; Girl's League. Music: Band 3, 4; Orchestra 3, 4, secretary 3; All State Orchestra; Music Festival. Sports: girl's intramurals 3, 4, interscholastic volleyball.

ROBERTA VOWELL: Trafalgar, Indiana 1; Franklin, Indiana; Clubs: Astronomy 3, 4; FHA 2; Latin 2, 3, 4. Music: Choir 1. Sports: basketball 1.

JEAN WERTHMULLER: Mercy High School 1, 2; Clayton High School, St. Louis, Missouri 3; FHS 4. Clubs: Pep Club 3; Drama 2; GAA 3; Peppers 3; FTA 3; Latin 2, 3, 4; Girl's League 4; Sports: basketball 1, 2, 3.

MICKEY WILKINSON: Clubs: Astronomy 1; FHA 3; French 2, 3; NHS 4. Music: Band 1, 2, 3, soc. mgr. 3; Choir 1, 2; Music Festival; Band Tour. Kinlani Staff 4, advertising manager. Girl's League.

ERNESTINE BACA: FHS 1, 2, 3, 4. Girl's League 1, 2, 3, 4.

JIM BONIN: Flagstaff High School 4.

MARY VALDOVINO: Flagstaff High School 1, 2, 3, 4.

JOE GARDUNO: FHS 1, 2, 3, 4. Choir 1.

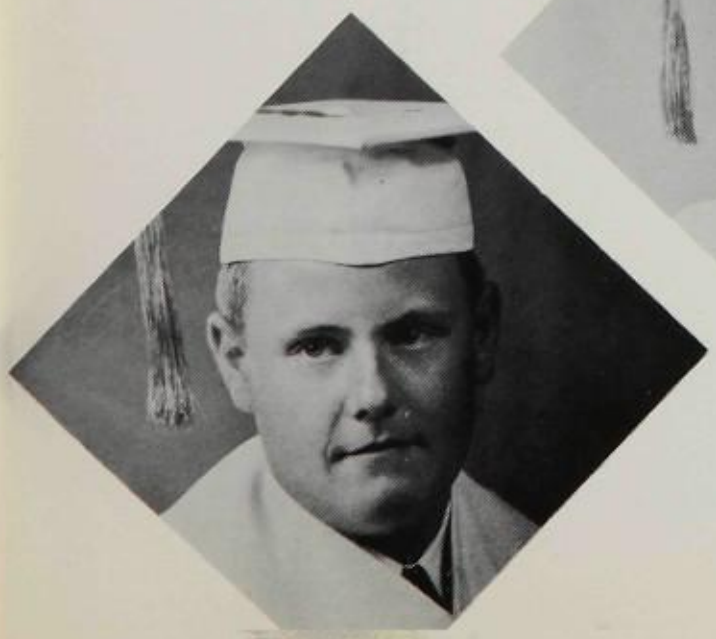

BETTY JO WOOD: Parker High School, Parker, Arizona. Palo Verde High School, Blythe, California. FHS.

SILAS GRAVES: FHS 1, 2, 3, 4.

Personalities

Most Likely to Succeed
Jim Wong
Peggy Micke

Best Athletes
Mary Conley
Warren Butler

Wittiest
Bruce Lavachek
Sue Bolender

Best Dancers
Marvin Peterson
Dixie Rogers

Most Courteous
Tom Benson
Idon Randall

Best Dressed
Ray Johnson
Judy Friend

Junior Class

Officers

(Left to Right) Carolyn Harper, secretary; Tom Benson, president; Nancy Tollefson, vice-president; Lyle Cunningham, treasurer.

CECILIA ALFARO

JULIAN ARAGON

VITALIA ARCHULETA

EDWARD BACA

ARLINDA BACA

MARY BAXTER

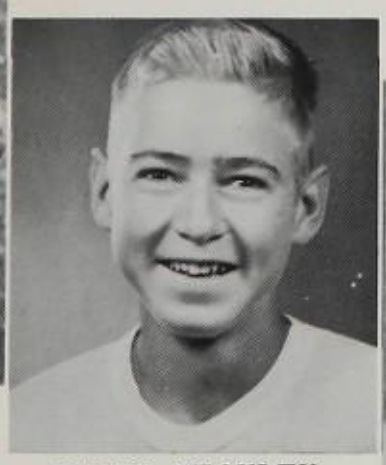

DAVID BECKLEY

MARIA BECERRA

ROBERT BENE

SUE BOLENDER

TOM BENSON

PHYLLIS BONNEY

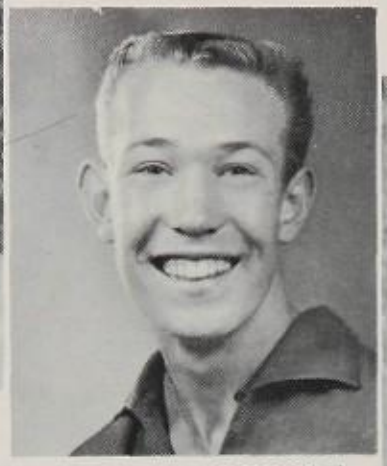

DOUGLAS BLEDSOE

ZELPHIA BRANDIS

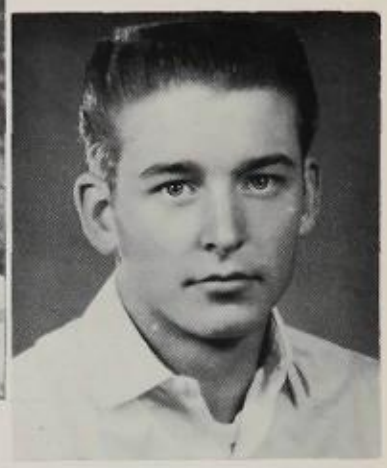

JAMES BUTCHART

LORA LEE BREWER

WARREN BUTLER

PHYLLIS BREWER

THOMAS COOK

PHYLLIS BROOKSBY

LYLE CUNNINGHAM

ELDONA BRYSON

CARL DIGGS

NITA BUCKMAN

FRED ESPINOSA

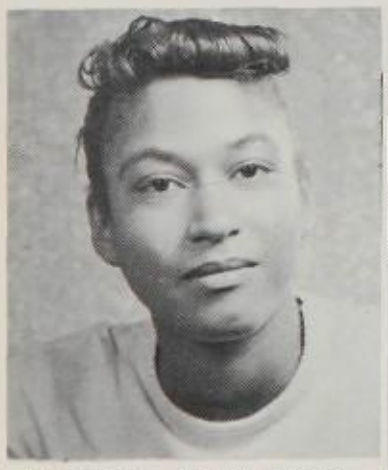

WALTA MAE BURR

LEONARD FISHER

CAROL CARSON

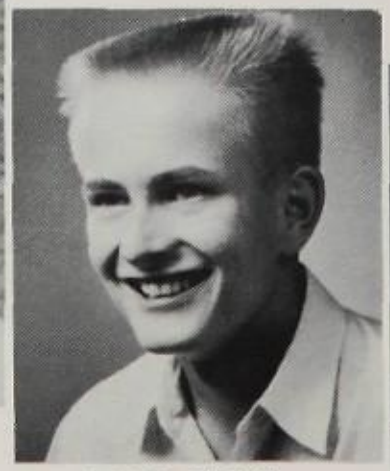

MIKE FLICK

MARIAN CARSON

PHILLIP GARCIA

CAROL CLARK

GEORGE HARLAN

MARY CONLEY

DICK HARRIS

BEULAH COX

RONALD HOOVER

VEDA COY

RAY JACKSON

TE-ATA DENTON

JUANITA DIETZMAN

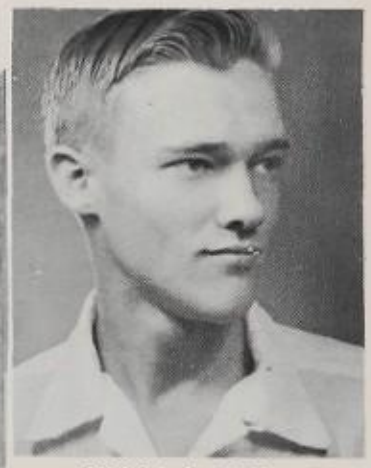

JOHN LANE

RAY JOHNSON

PATRICIA DIAZ

JOHN KLEIN

PATSY DRYE

BRUCE LAVACHEK

KRISTIN DUNFORD

FRANK MARLBROUGH

BARBARA EDWARDS

FRED ORNELAS

ALICE ESPINO

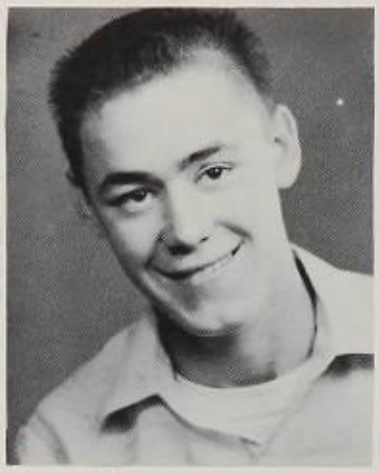

ROBERT PAIS

GERALDINE ETSITTY

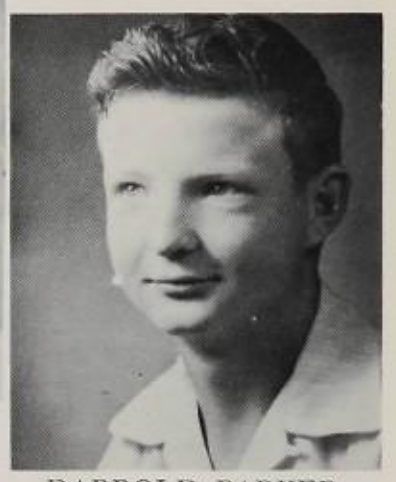

DARROLD PARKER

HELEN EYRICH

MARVIN PETERSON

SHIRLEY FELTS

CALVIN RICHARDSON

JUDY FRIEND

BOB RIORDAN

CHARLOTTE GARRETT

RONNIE RYBERG

PATRICIA HAMMON

DAVID SANCHEZ

CAROLYN HARPER

ROBERT SHUGARS

PATTY HARPER

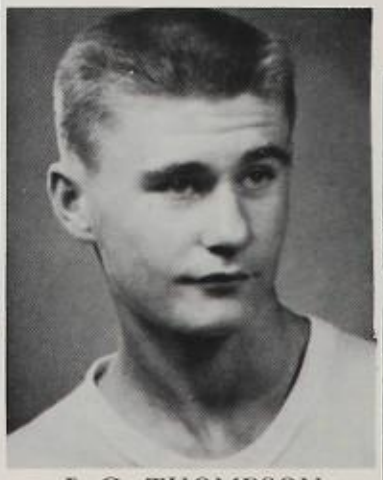

J. G. THOMPSON

DONNA HENDERSON

John; We really feel this year hope we have more fun the nest. too bad you had to move but come & see me if you can. Good Luck Jim "Swede" Wong "57"

LEON WEIDNER

IDA MAE HICKS

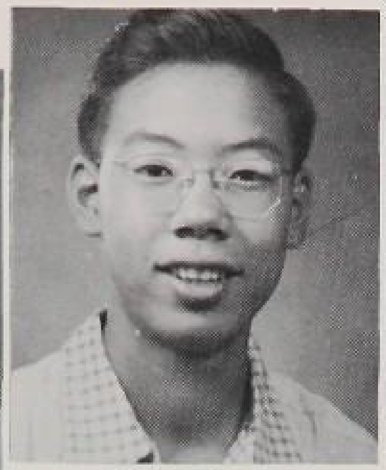
JIM WONG

MARY HELEN JAUREQUI

DELBERT WILLIAMS

GEORGIA JOHNSON

DELPHINE JUAREZ

BETHA LANGSTON

IRIS McALISTER

MARSHA McCOY

JANET McDONALD

LYLIA MACK

LORETTA MAHAN

MAZIE MALONEY

NORA MARTINEZ

PEGGY MICKE

MERCEDES MILER

MARY MONTOYA

MARY VIRGINIA MONTOYA

SALLY O'CONNELL

ROBERTA PAIS

NINA PENDLEY

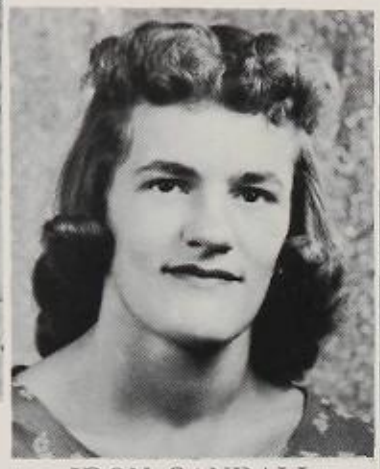

IDON RANDALL

VICTORIA RENNER

SUE RICE

SYBIL RICHARDS

LERONA RICHMOND

JACQUE ROBINSON

CECILIA RODRIQUEZ

DIXIE ROGERS

JO DEAN ROHRER

JANICE RYBERG

CYDELL SHIREMAN

SHARON SINGLETON

CHRISTINE SNEED

DELIA SOTO

ROSE MARIE STACY

JOY SUTTLE

DARLENE SWADLEY

NANCY TOLLEFSON

ALICE TORREZ

CORRINE VIGIL

BARBARA VOWELL

PERRY WOLF

ALEENE WOLFE

KATHY YATES

JANICE HORD

JACQUELINE SOVINSKI

ARLENE MILLER

AMELIA BENALLY

CALVIN CUMMINGS

FRANK GREENING

Personalities

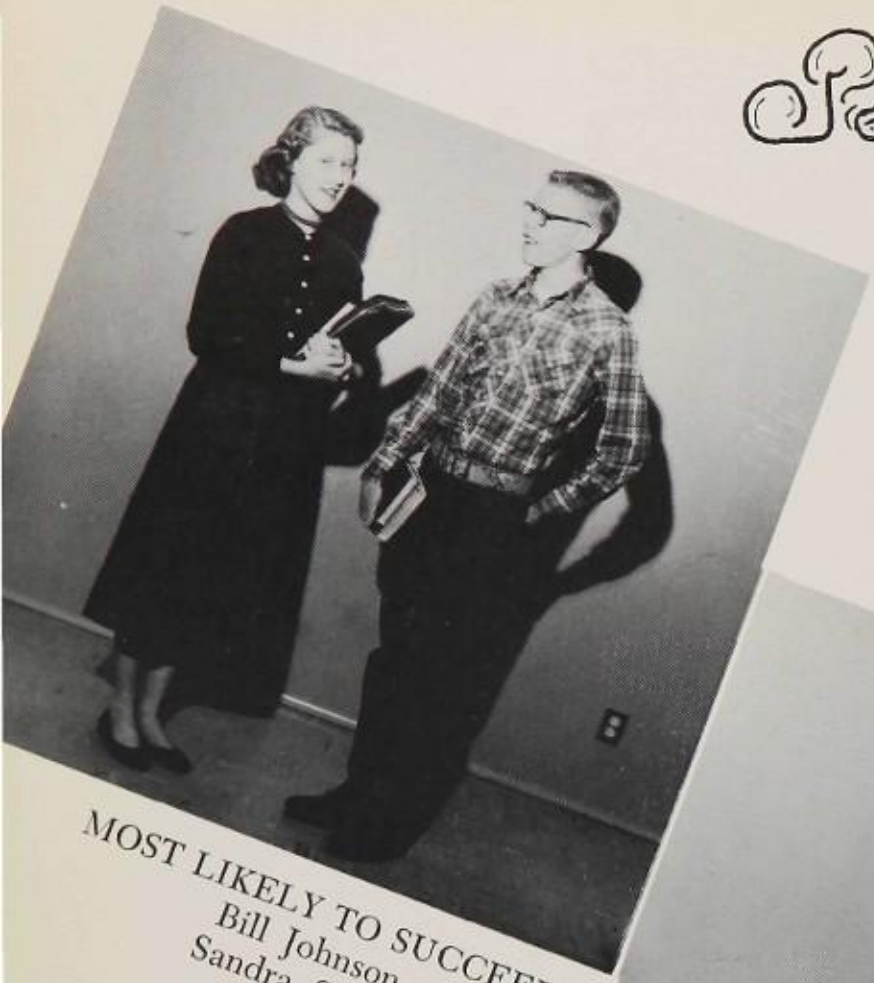

MOST LIKELY TO SUCCEED
Bill Johnson
Sandra Steele

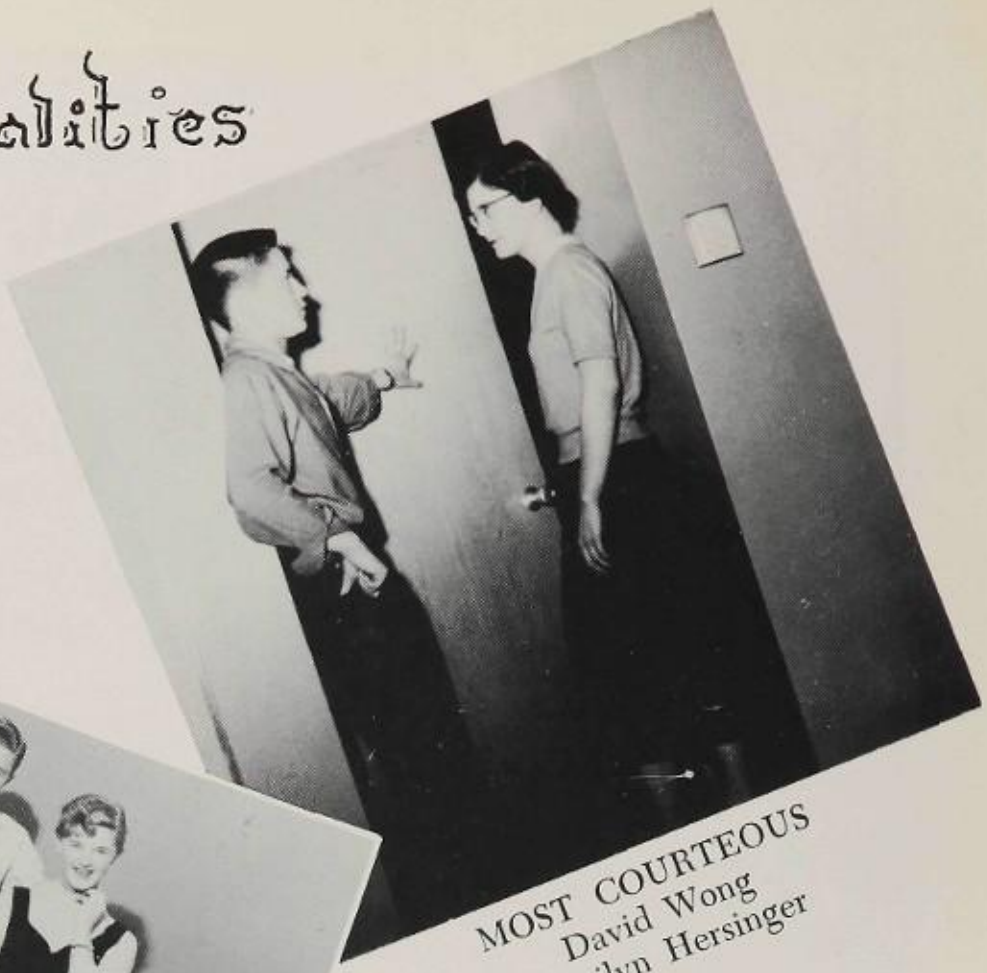

MOST COURTEOUS
David Wong
Marilyn Hersinger

WITTIEST
Marvin Gordon
Katy Kimball

BEST ATHLETES
Pete Auza
Janet Natt

BEST DANCERS
Marilyn Michelbach
Ronnie Ussery

BEST DRESSED
Linda June
Bill Garbarino

Classes

Sophomores

Officers

(*Left to Right*) Bill Johnson, vice-president; Katy Kimball, treasurer; David Wong, president; Marilyn Michelbach, secretary.

FAYE AKINS

BILL ALLEN

AURORA AYALA

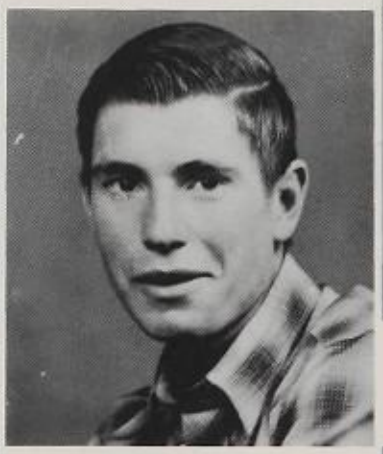

PETE AUZA

JOANNE BABBITT

PAUL BABBITT

BRENDA BAGWELL

GORDON BELL

BEVERLY BRAY

RICHARD BROWN

CLAUDIA BRYSON

ALVIN CHARLEY

ROSIEBELLE CALNIMPTEWA

HUSKIE CODY

BETTY CHAVIRA

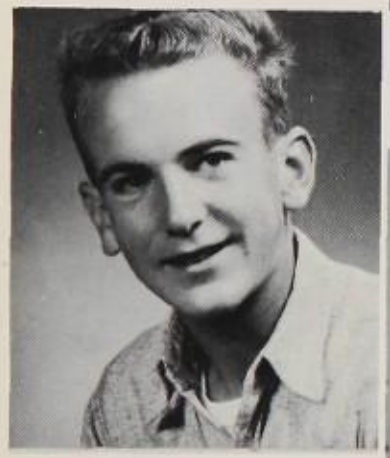

DEAN DESPAIN

HELEN COCCOZZA

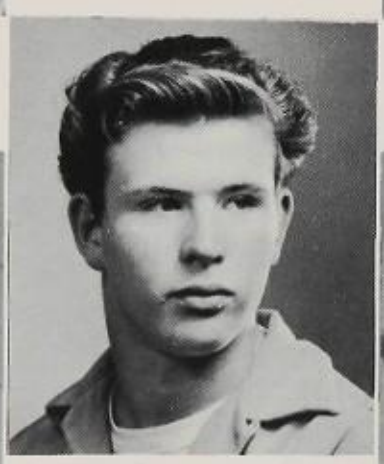

MIKE DRIGGS

CYNTHIA COLE

GEORGE EYRICH

ROSEMARIE CRUZ

JOHN FARNSWORTH

JACQUELINE DEVEREAUX

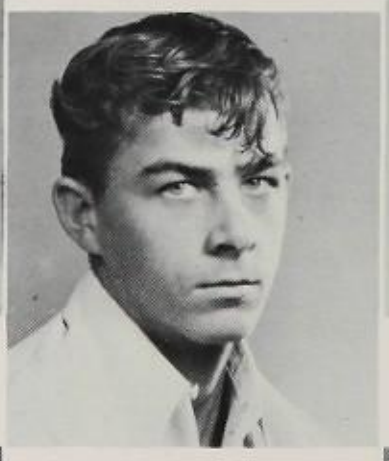

HERMAN FOSTER

JOAN DORSEY

BILL GARBARINO

ASUNCION ESPINO

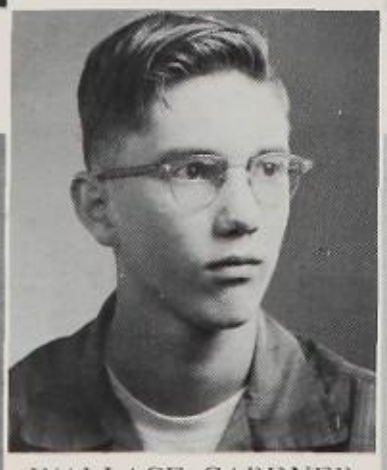

WALLACE GARDNER

MARY LOUISE FIGUEROA

MARVIN GORDON

BARBARA FINK

JERRY GORE

INEZ GARCIA

LEONARD HAGEMAN

CHARLINE GARRETT

EDDIE HAMILTON

TERRA HARENBERG

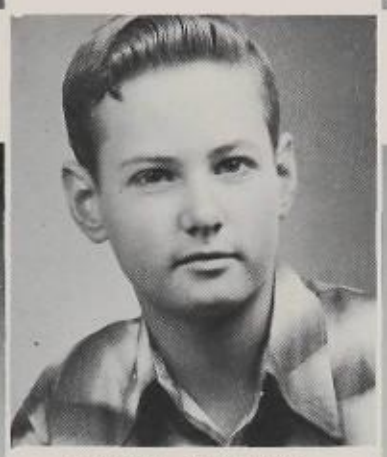

STEVE HARRIS

NORA HAYLEY

DONALD HART

MARILYN HERSINGER

MANUEL HERNANDEZ

SUSAN HORR

FERRELL HOOSAVA

HAZEL JONES

ROBERT JOE

LORETTA JUAREZ

ROBERT JONES

LINDA JUNE

CHARLES KIRK

KAY KELTNER

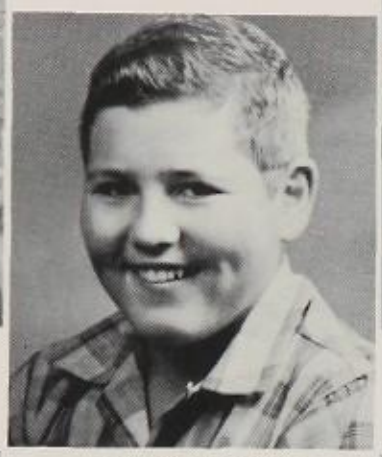

TONY LOPEZ

NEOMA KENNEDY

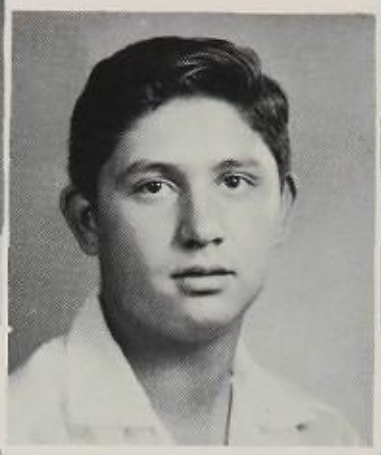

PHILLIP LUCERO

KATHERINE KIMBALL

BRUCE MAY

LINDA KING

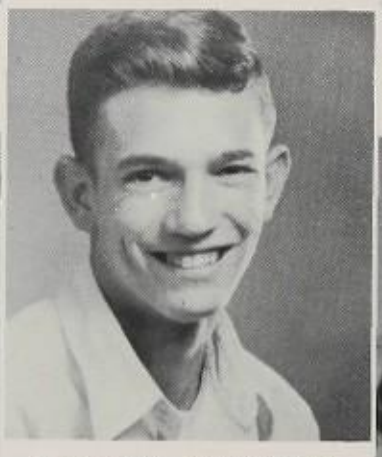

THOMAS McKENZIE

EVELYN KLUGE

DEAN MILLIGEN

DIANA LADYO

LEO MUNOZ

CAROL LEYPOLDT

RONNIE OTERO

ELAINE LILES

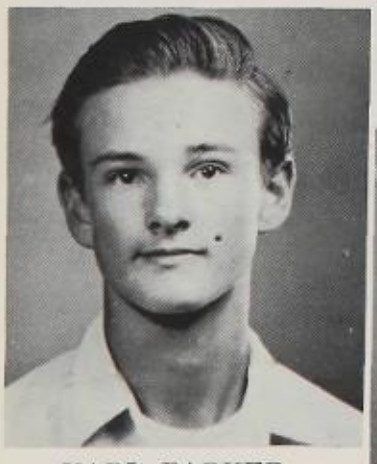

KARL PARKER

CAROLYN LINDSEY

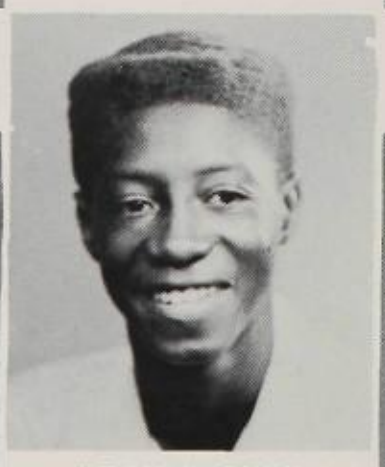

LEON PARKER

SHIRLEY ANN LITTLEMAN

GEORGE PROCHNOW

MAYBELLE MARTIN

ROBERT RAUDEBAUGH

NOREEN MASON

MIKE REDMAN

JO ANN McDERMAID

BERNARDINO REYES

MARILYN MICHELBACH

EDDIE REYES

HELEN MONTOYA

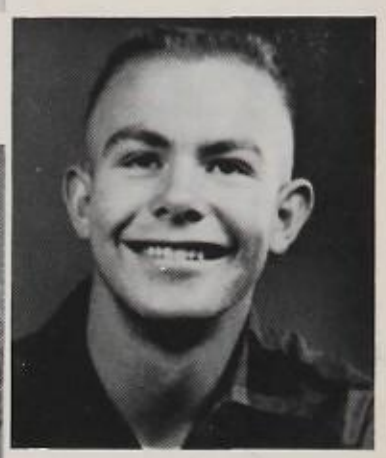

GORDON ROGERS

LOLITA MULTINE

WESLEY ROLLEY

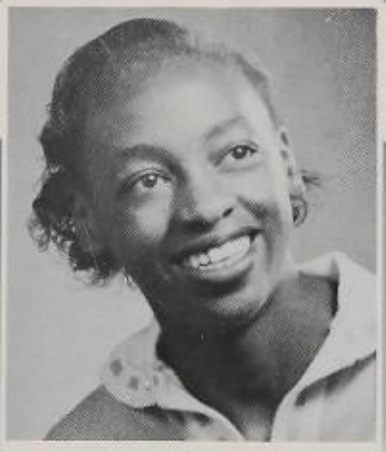

JANET NATT

MIKE ROSS

ANDREA PALMER

JOHN RUSSELL

MILDRED PEARCE

WILLIAM SAVORY

ETHEL PETERS

DANIEL SIROKY

LINDA ROBERSON

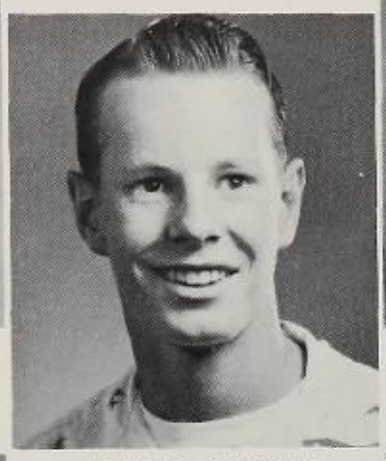

DAVID SIROKY

JULIA ROSENOGLE

GRANT SMITH

ELLEN ROWLAND

CLARK STEPHENS

BARBARA SANDOVAL

ERNEST STONEBERGER

GERRY ANN SCALF

RONNIE USSERY

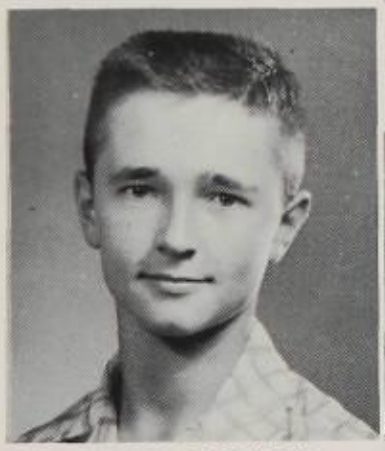

FRED VERNON

LANORA SCHUERMAN

BERT WILLIS

LINDA SOVINSKI

WILLIAM WILKINSON

SANDRA STEELE

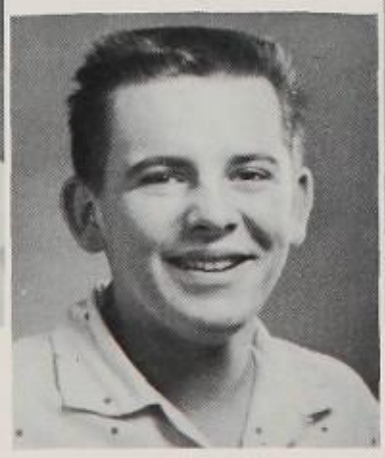

DOUGLAS WILSON

MARILYN THOMAS

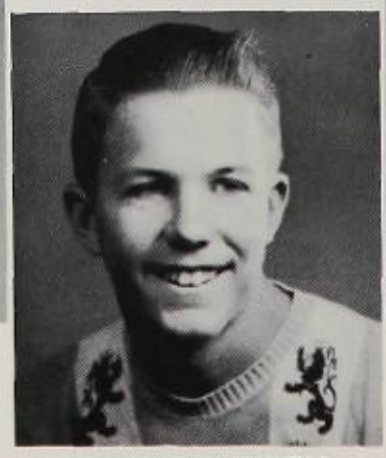

RICHARD WREN

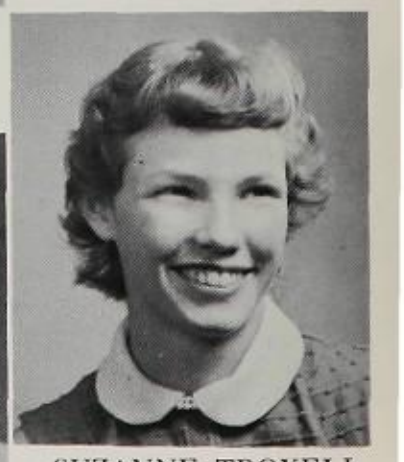

SUZANNE TROXELL

MARY LOU VAUGHN

DICKINSON WRIGHT

JUANITA WHITSON

RONALD McKEETH

SUE WILLIS

RAMON DIAZ

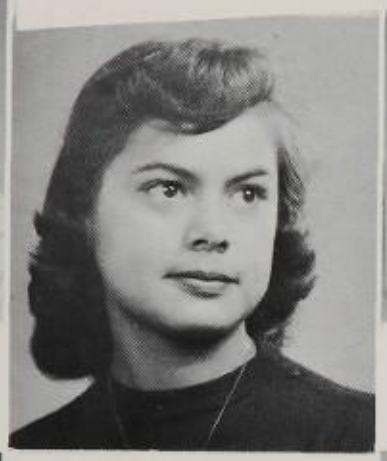

PETRA GOMEZ

RODNEY ALLEN

ANNA LEE WONG

RALPH CORTEZ

BEVERLY ANN KING

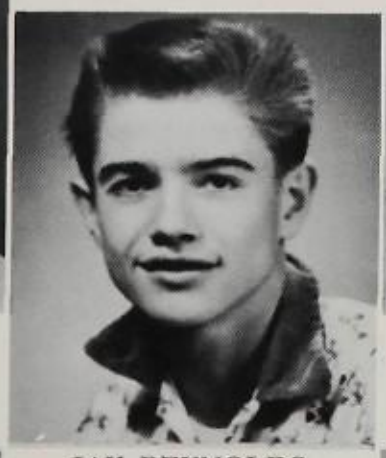

JAY REYNOLDS

CECILIA GOMEZ

MIKE RAMNES

LAURIE LARSON

MANUEL LOPEZ

EDWINA SHEEHAN

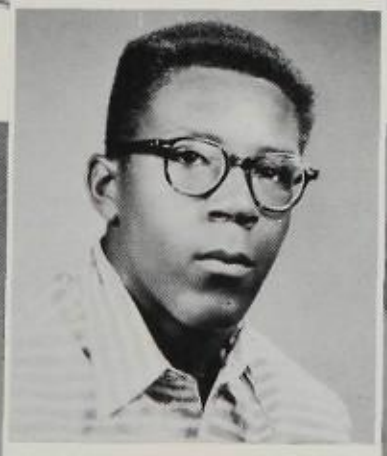

JACK PETERS

ELLEN ROWLAND

GARY PRESS

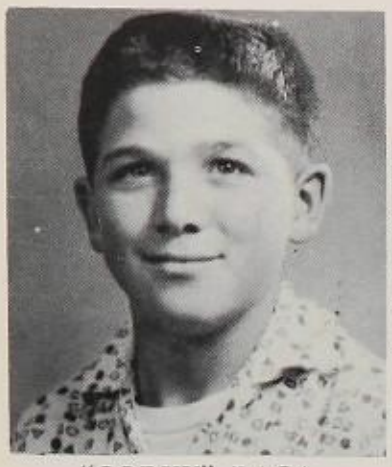

"CORKY" BACA

GORDON BELL

SYLVIA WORKER

DON HOOVER

JOHNNY CABRERA

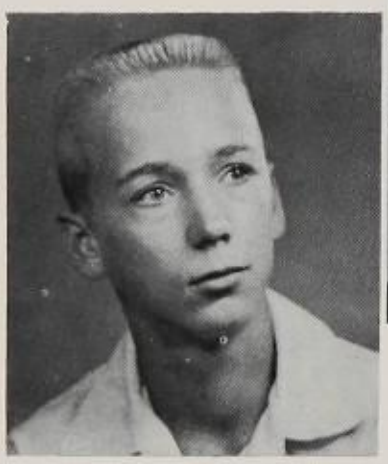

JOE WALKER

GLORIA ROJO

THOMAS YOUNG

Freshman Initiation Banquet

MOST LIKELY TO SUCCEED
Carol Bledsoe
Bill Flick

BEST ATHLETES
Andrea Wolf
Freddy Ramarez

BEST DANCERS
Karen Wilson
Jay Myers

Personalities

MOST COURTEOUS
Raymond Wong
Carole Purcell

WITTIEST
Elaine Gibson
Arthur Wilson

BEST DRESSED
Geneice Russell
Wally Rhoton

Freshmen

Class Officers

(*Left to right*) Donald Jones, treasurer; Carol Bledsoe, secretary; Andrea Wolf, vice-president; Raymond Wong, president.

DALE ANDERSON

AMY ATOKUKU

GARY ANDERSON

IRENE BACA

ARTHUR AVELAR

NORA BARDEN

ROBERT BRADSHAW

GLORIA BARRERAS

JERRY BRAMLETT

GENARTHA BATES LAMAR BRANSCOMB CAROL LOU BEAN ROBERT BREWER LINDA BENSON

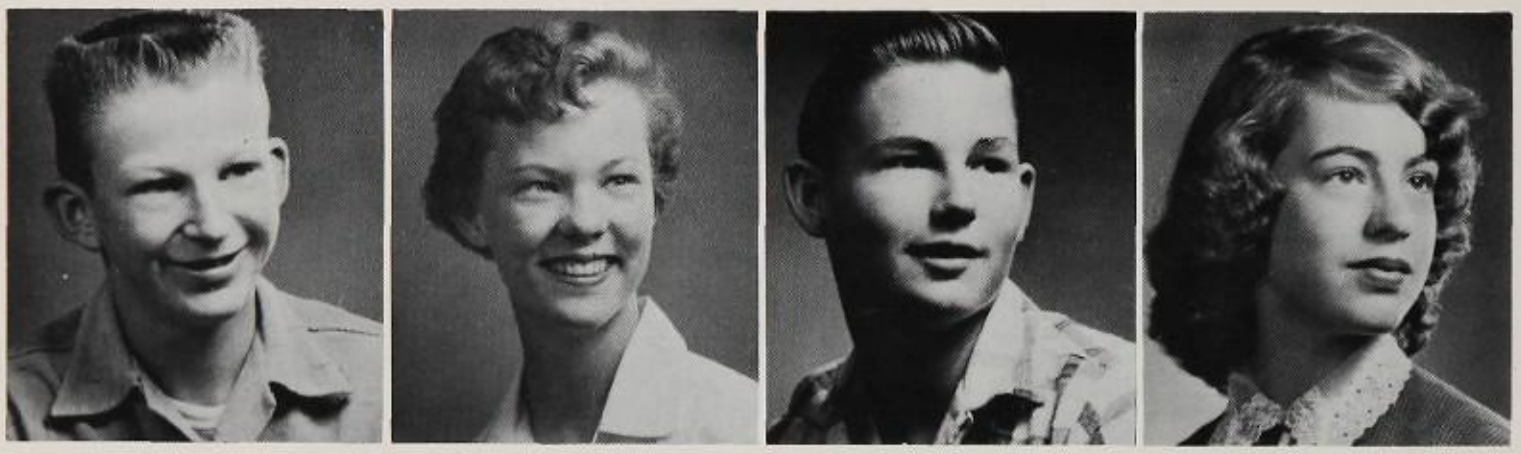

NED BRITT CAROL BLEDSOE ROBIN BROWN ROSE MARIE BLEM

ALVIN COLE FELICITA BOBADILLA MIKE CROMER

CHARLENE BONNEY BENNIE DAY JUDY BROCK JOHN DECKER

KATHRYN BROWN ALFRED DIAZ WINIFRED BRUMLEY BRUCE DUNFORD JACQUELINE BUCKMAN

BERNARD EARNSHAW

MERLA BURGESS

PAUL EARNSHAW

PRISCILLA BUTTRUM

TED FERN

FRANCES CATE

GENE FIGUEROA

LUTHER MAE CLAYTON

BILL FLICK

MARION DENNY

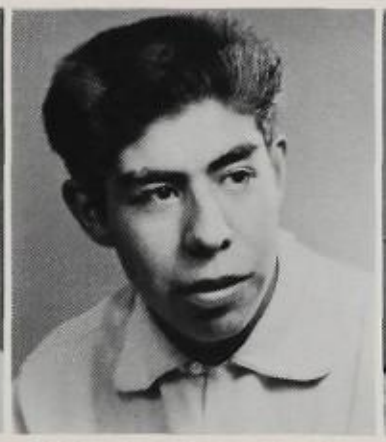

FREDDIE GARDUNO

DENNA DICKINSON

BILL GILBERT

DARLENE DIXON

MAX HAMMERMILLER

JUDY EDWARDS

DALE HOKANSON

LINDA FERRIS

STUART HOUSTON

LUPE FIGUEROA

GENE IRVINE

KAREN FRIEND

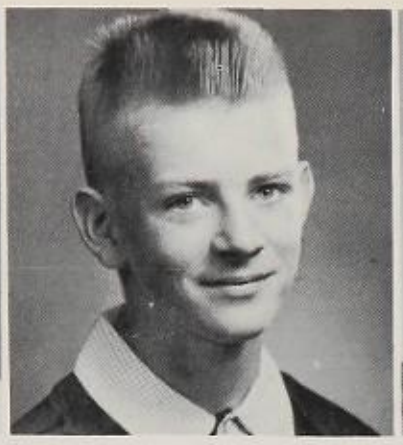

DONALD JONES

VICTORIA GALLARDO

JOHN JORDAN

ELAINE GIBSON

LEANDER KANASWOOD

CHERRY GORE

EDWARD KEMPTON

BETSY GREGG

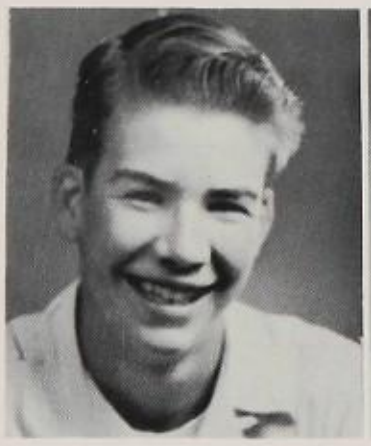

DAVID KITTREDGE

ERLINDA GRIEGO

MIKE LILES

MERLE HAGEMAN

RALPH LOCKWOOD

EDITH HEFLIN

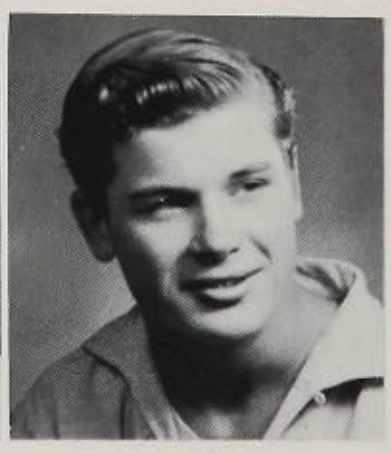

DON LOFTON

LEAH HOFFMAN

VICTOR MAGANA

MURTIS HOGGRO

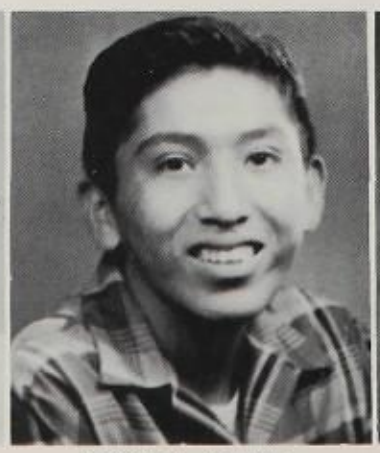

ROGER MASE

LOUISE HOLMES

GARY McKEETH

PATSY HONAWA

NEILS MICKELSON

BARBARA HYDE

JAY MYERS

MARIANNA JENSEN

RUDY NAVARRO

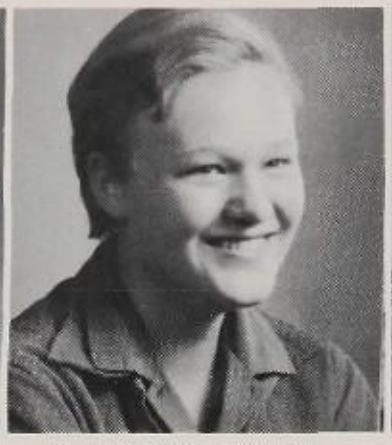

SUE KITTREDGE

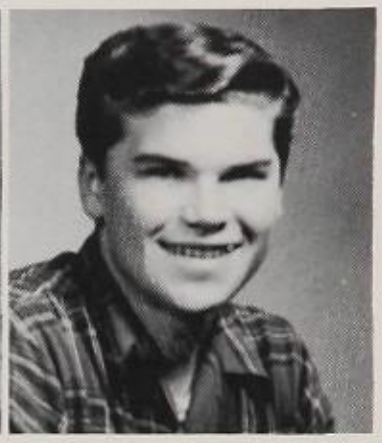

RALPH NEWTON

SHARON LANGSTON

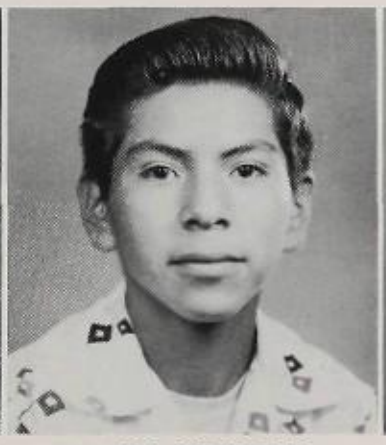

ALVIN NORTON

SALLY LITTLEMAN

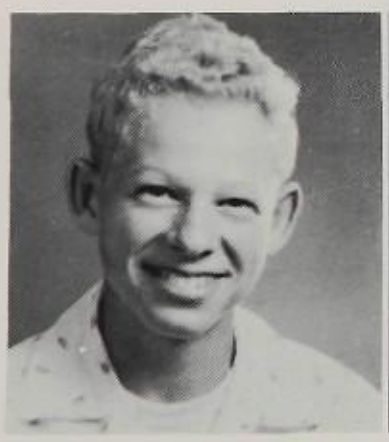

MARTIN OLSON

CHRIS LONGFELLOW

EMMETT PARISHER

ERNESTINE LUNA

EDDIE PIPER

LORONA MACK

ALBERT PITTARD

BETTY LOU MATHEWS

TERRY POTTER

CAROL McFALL

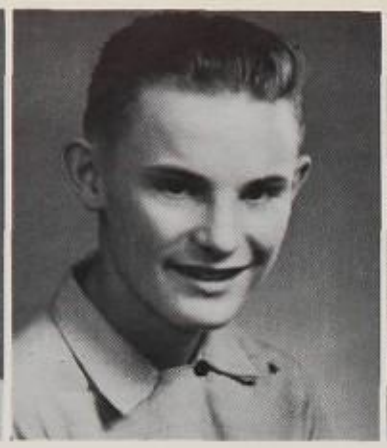

WALLY RHOTON

JUDY McMANUS

MIKE SHIRLEY

CAMEA JO MOORE

WILLARD SIMPSON

KAREN MOORE

RICHARD SMITH

GERALDINE MULTINE

TOMMY SPANGLER

BESSIE NATATCHES

CELSO TORREZ

MILDRED NOFCHISSEY

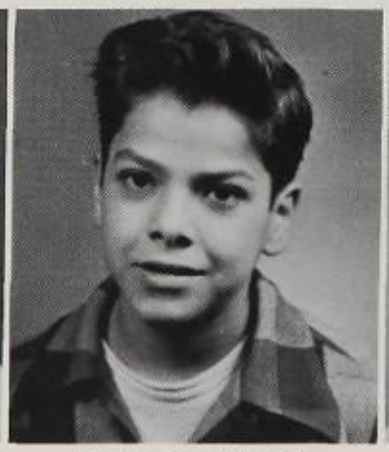

JOE VALVERDE

MARY ANN OLSON

BILL WEBSTER

CAROLE PURCELL

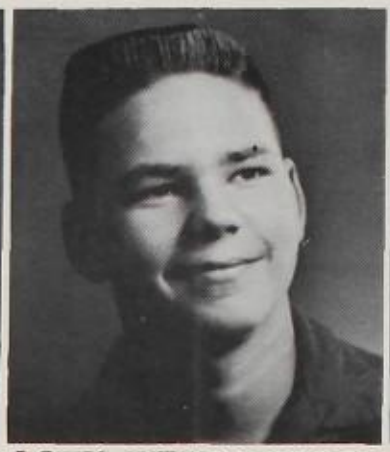

LOUIS WERTHMULLER

ROSALIE REYES

LARRY WESTOVER

ADELINA ROJO

LEE WILLIAMS

MARGARET ROMERO

RAYMOND WONG

GENEICE RUSSELL

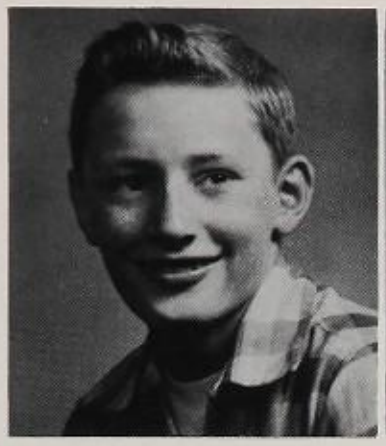

ROBERT YATES

GLORIA SERNA

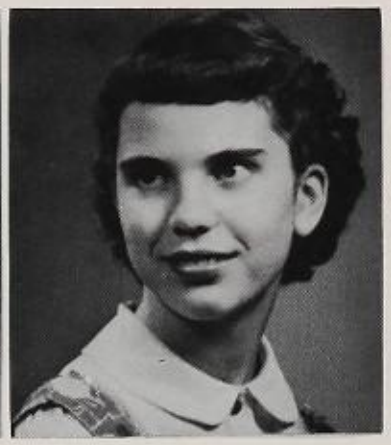

DEAN MAE SHEEHAN

SHARON SHORT

BARBARA SMITH

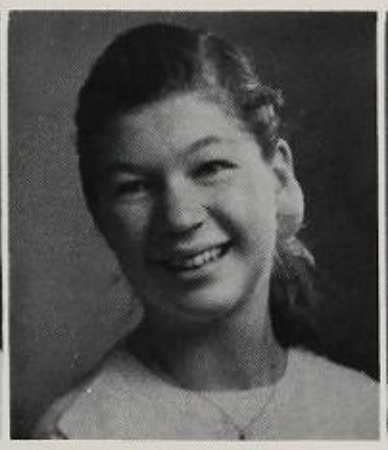

PATSY SNYDER

NANCY STIMPSON

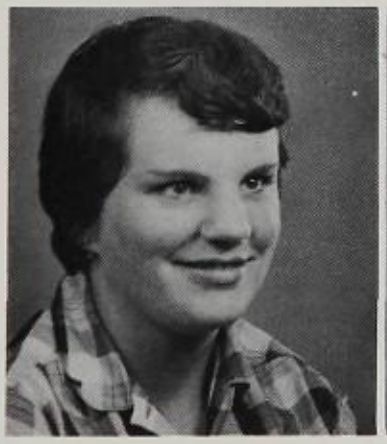

BARBARA THOMAS

RUBY WEEMS

BETTY WEBSTER

ANDREA WOLF

ZALMA WOLFE

CAROL SUE DANIELS

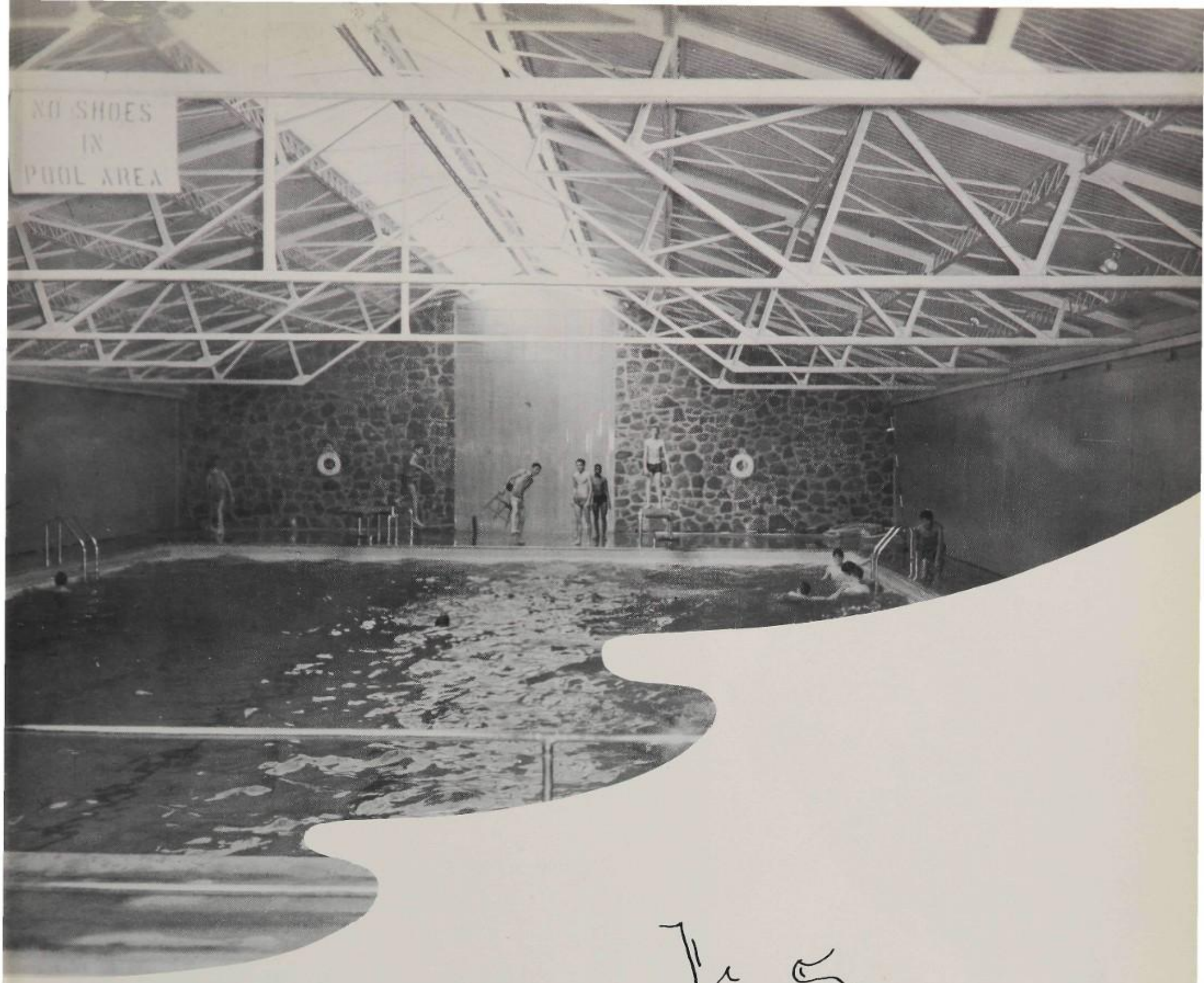

Spooks

Football

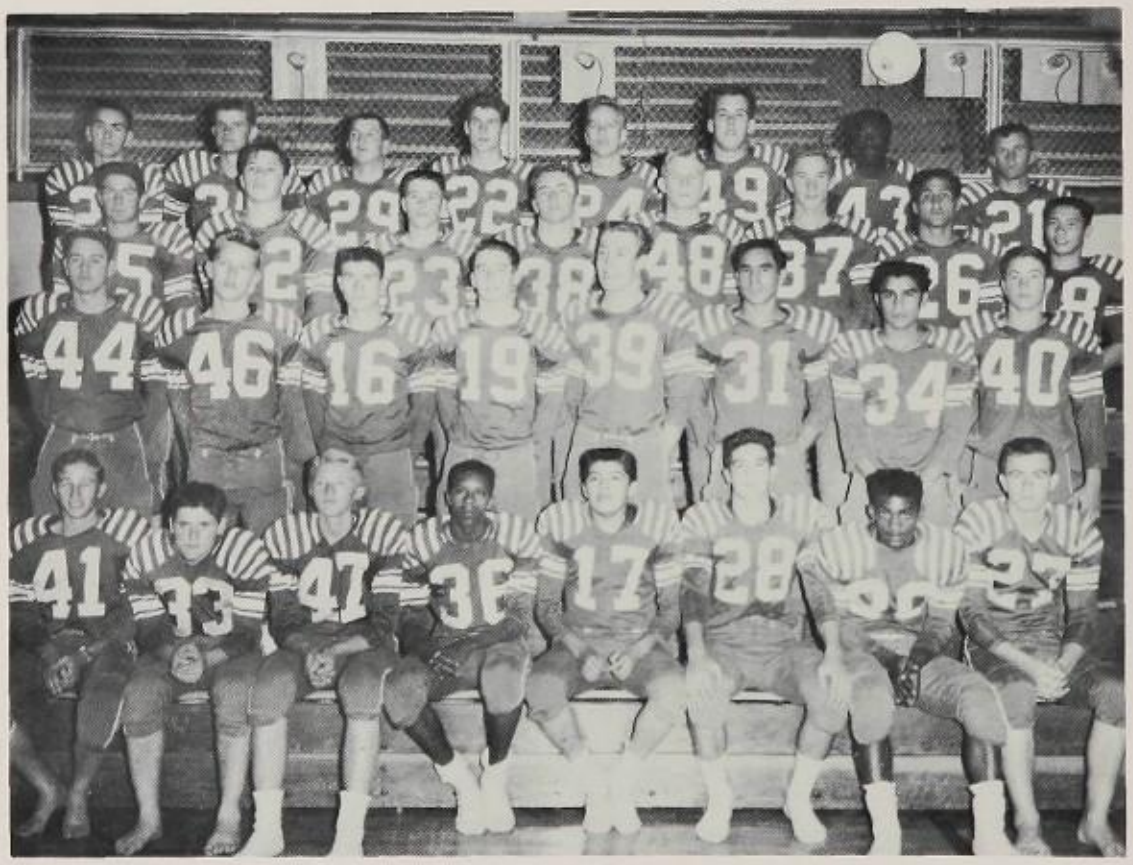

Left to right: (back row) Bill Lockwood, Tex Waits, Dan Goitia, Mike Hilty, Tom Benson, Ray Jackson, Arthur Reeves, Dale Kleck; *(row 3)* Frank Auza, Warren Butler, George Harlan, David McQuatters, David Hensley, Bob Shugars, Eddie Vergara, Bob Wong; *(row 2)* Eddie Baca, Bill Garbarino, Pete Auza, Jim Butchart, Douglas Bledsoe, Eddie Romero, Steven Estrella, Chester Lockwood; *(row 1)* Jerry Sansom, Mike Ross, Robert Young, Jack Peters, Manuel Cortez, Ray Soto, Willie Daniels, Gordon Rogers.

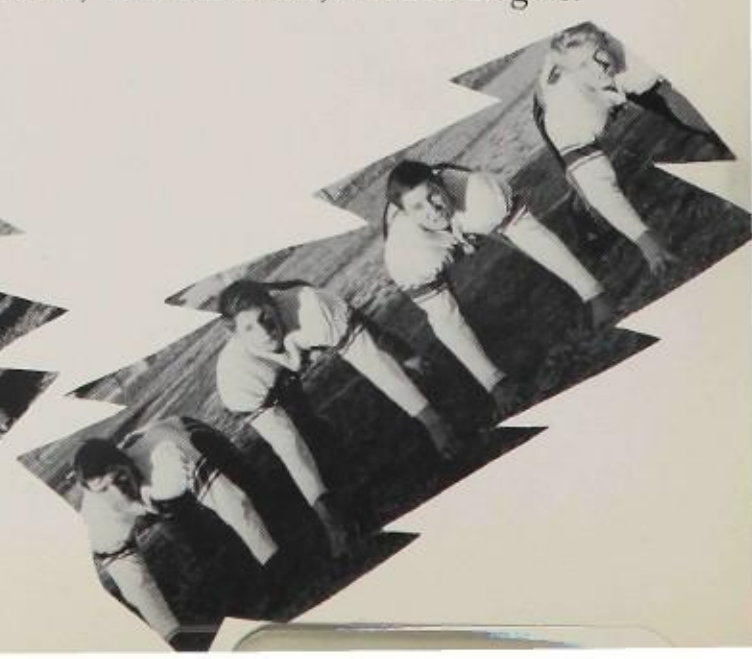

Ball

EAGLES	OPPOSITION	POINTS WE GAVE THEM
0	Winslow	48
7	Sunnyslope	33
6	Prescott	26
7	Chandler	0
7	Tempe	38
6	South Mountain	58
18	Tolleson	7
7	Blythe	20
12	Winslow	26

Coach CORONA

Coach STOCKHAUS

Manager BABBITT

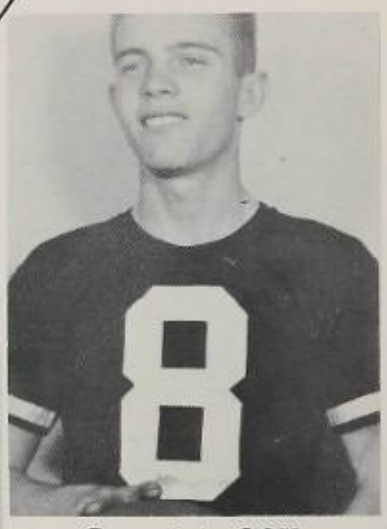

Co-captain COY

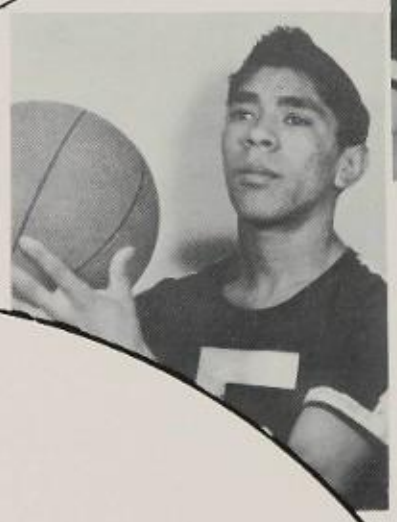

Co-captain CORTEZ

Co-captain GARCIA

Co-captain AUZA

Coach ANDERSON

Manager STUART

Varsity Cheerleaders

Pom Pom Girls

J. V. Cheerleaders

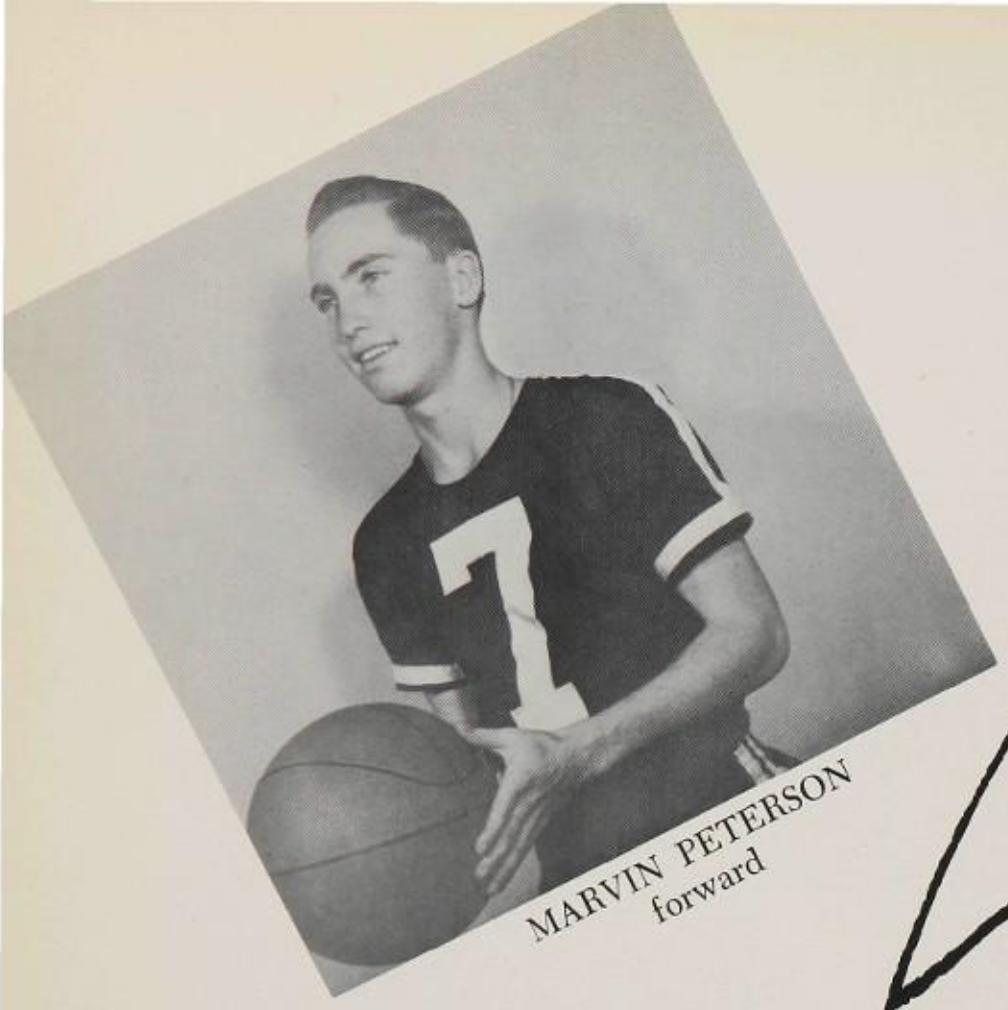

MARVIN PETERSON
forward

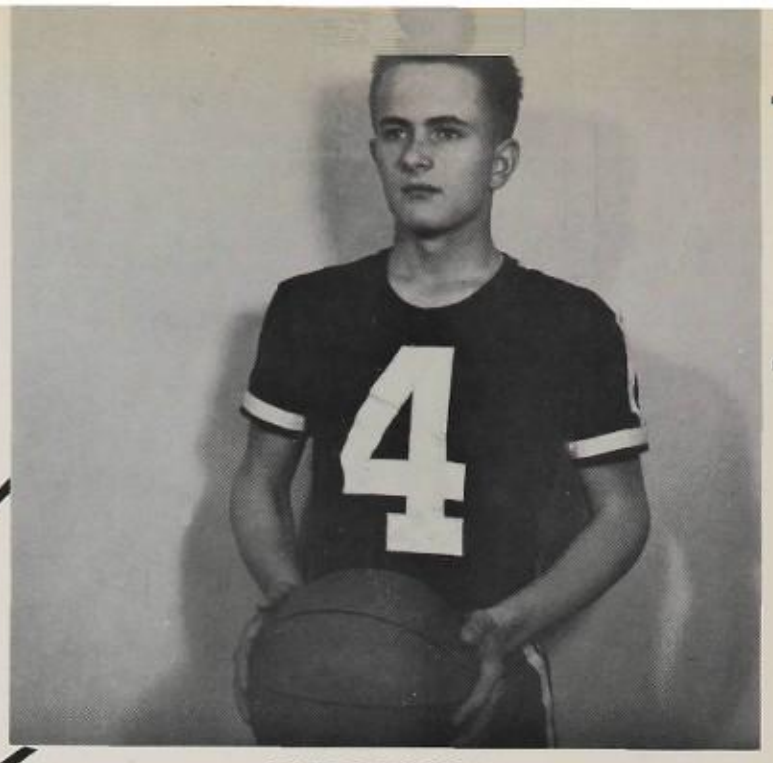

MIKE FLICK
guard

Varsity

WILLIE WILLIAMS
forward

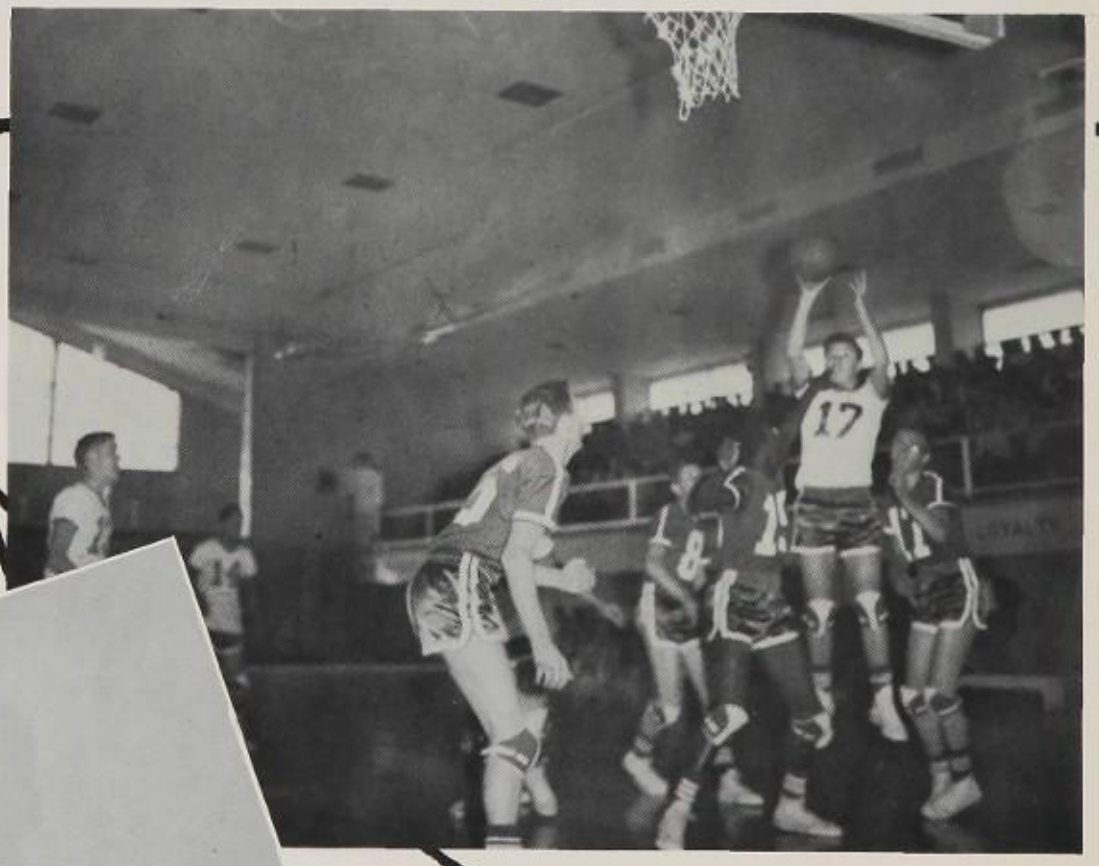

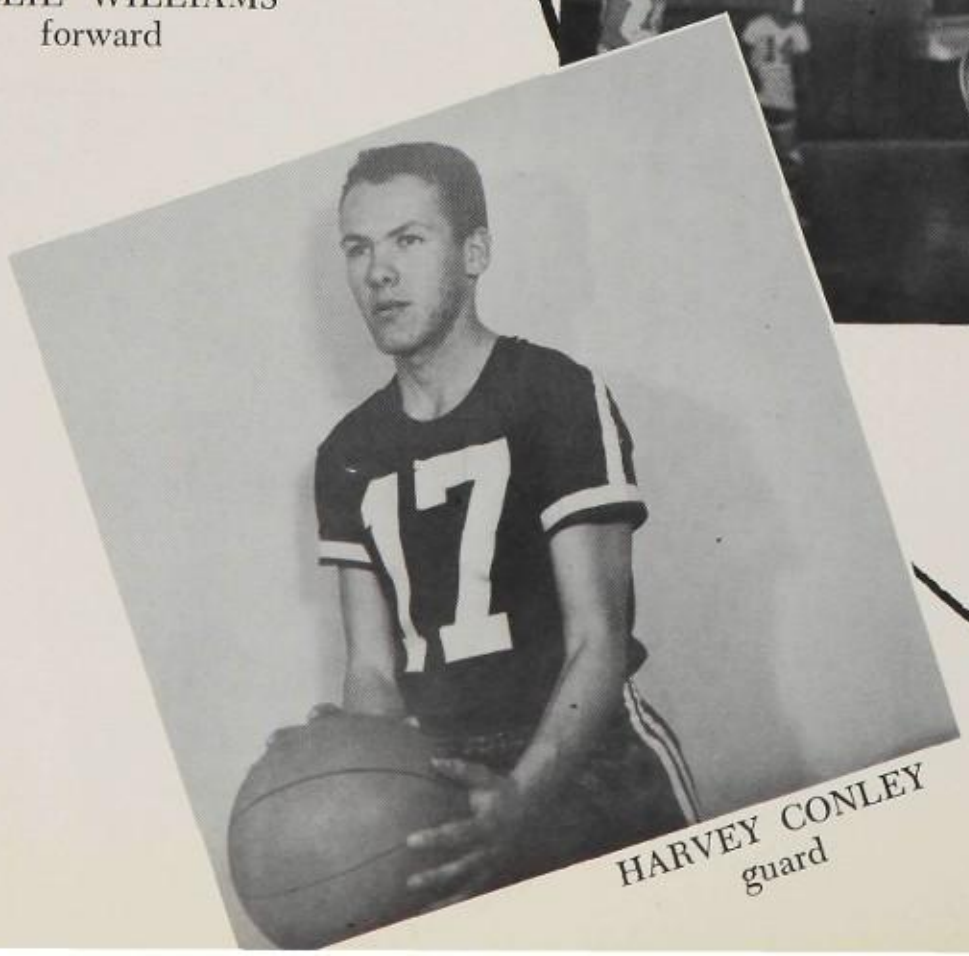

HARVEY CONLEY
guard

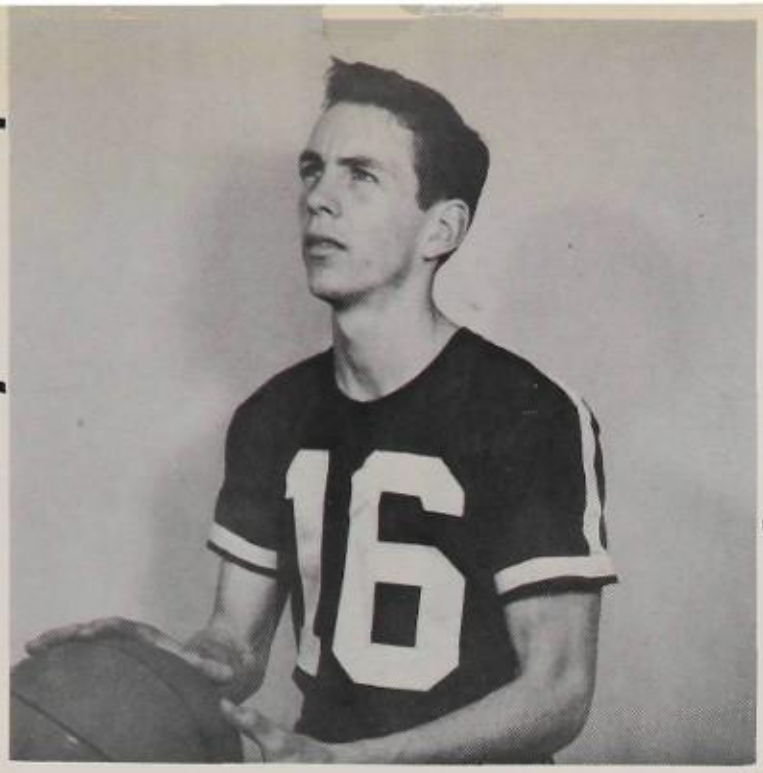

TOM BENSON
forward

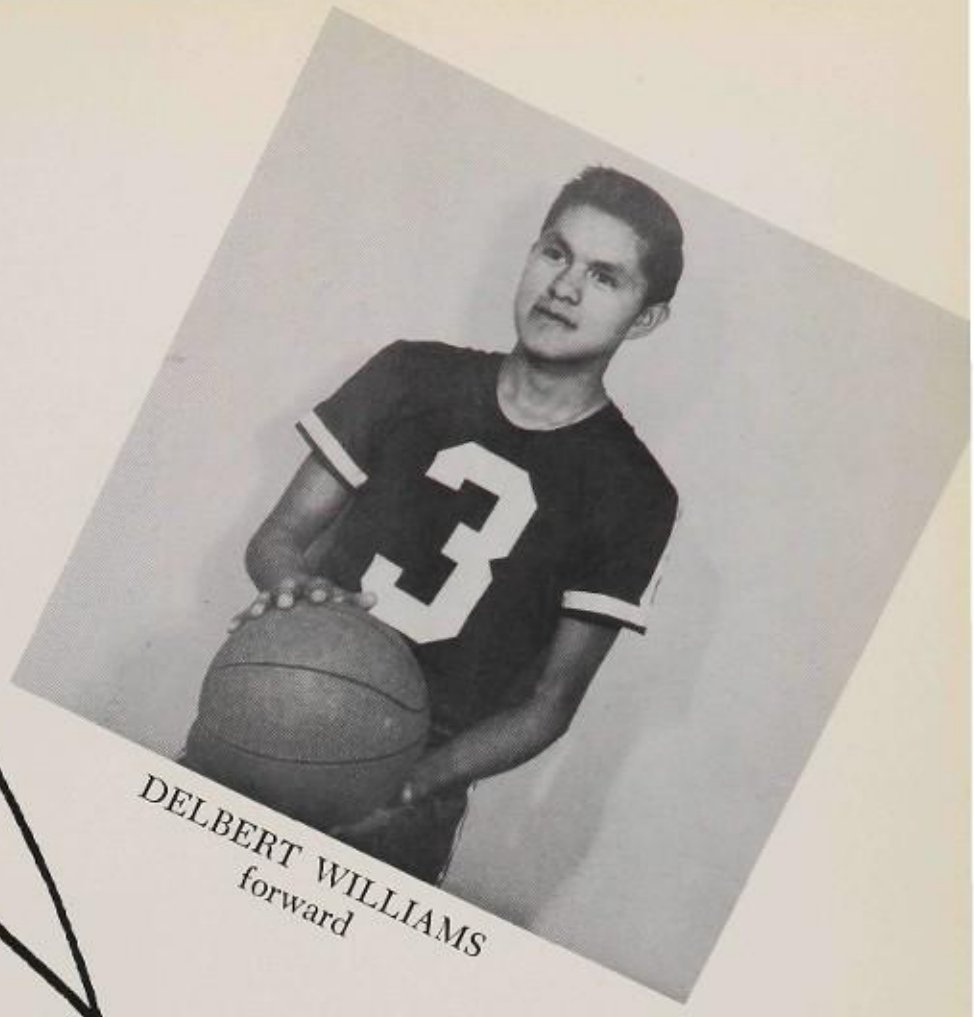

DELBERT WILLIAMS
forward

Basketball

ARTHUR REEVES
center

EAGLES SCORE	OPPOSITION	POINTS WE GAVE THEM
32	Phoenix Union	56
56	Winslow	46
52	Chandler	64
44	Tempe	54
43	Snowflake	65
50	Glendale	61
53	Tolleson	41
69	Prescott	47
65	Williams	42
50	Prescott	56
64	Winslow	49
61	Holbrook	55
52	Williams	46
63	Camelback	84
46	So. Mountain	49
69	Sunnyslope	66
53	Scottsdale	55

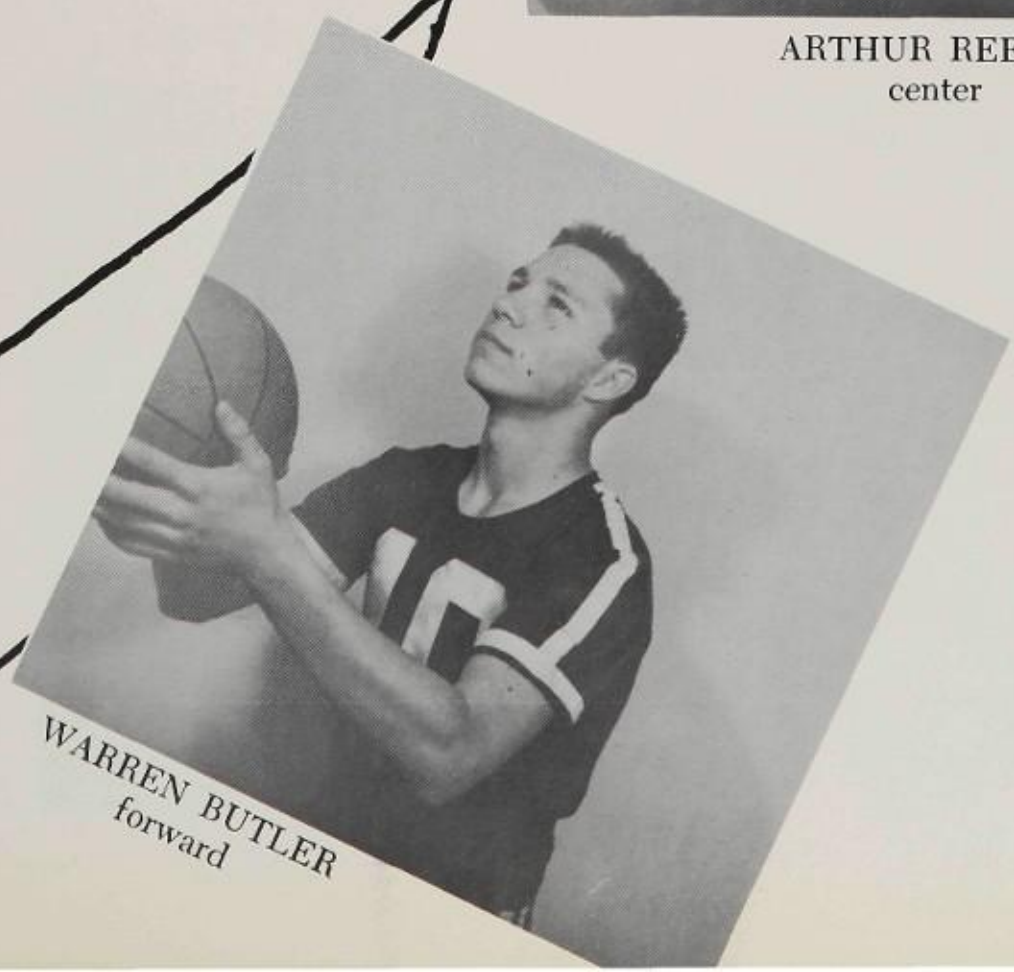

WARREN BUTLER
forward

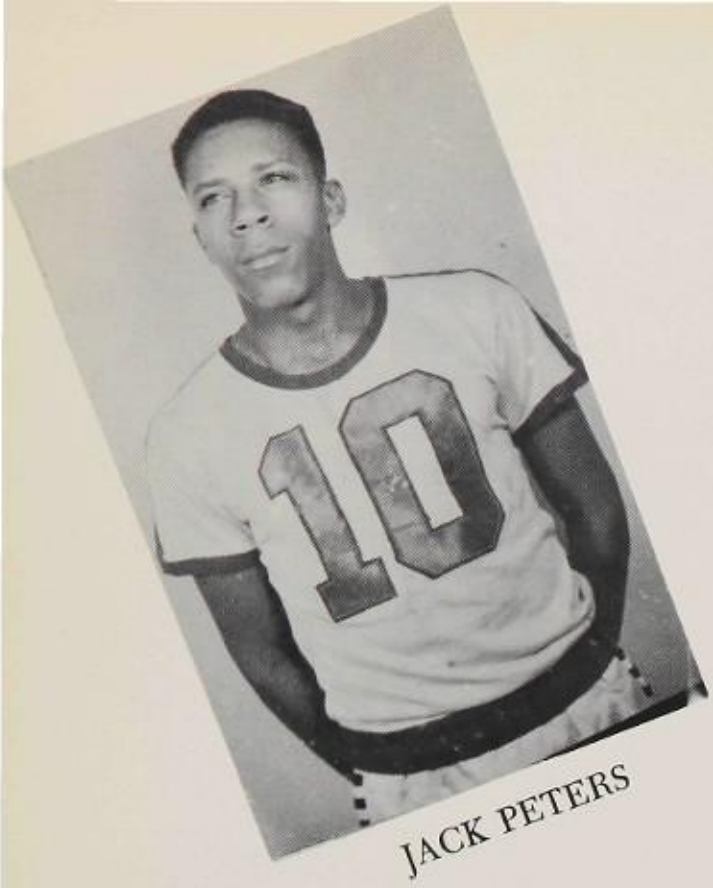

JACK PETERS

BILL JOHNSON

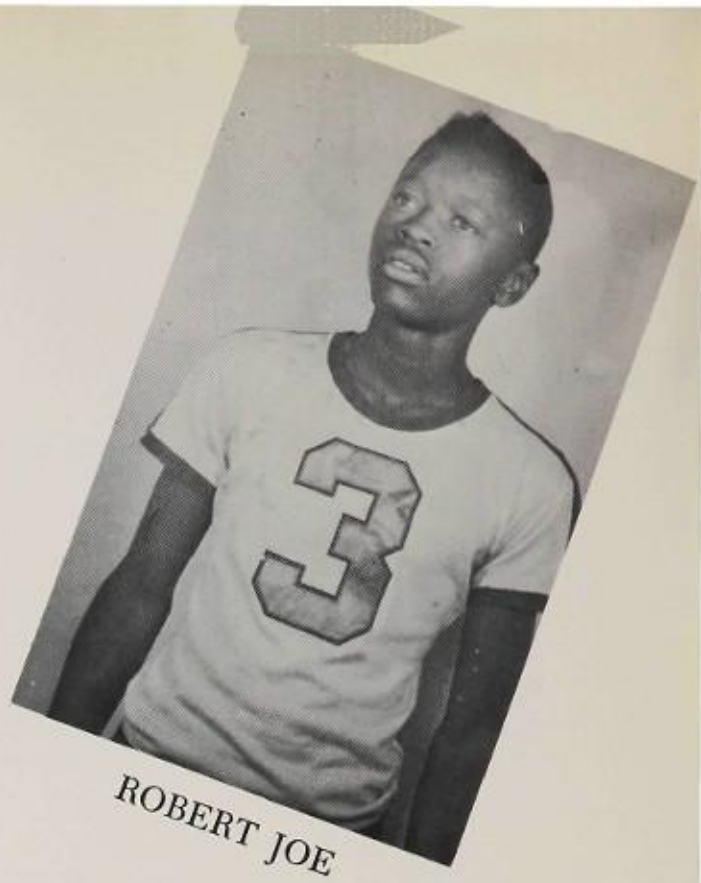

ROBERT JOE

Junior Varsity

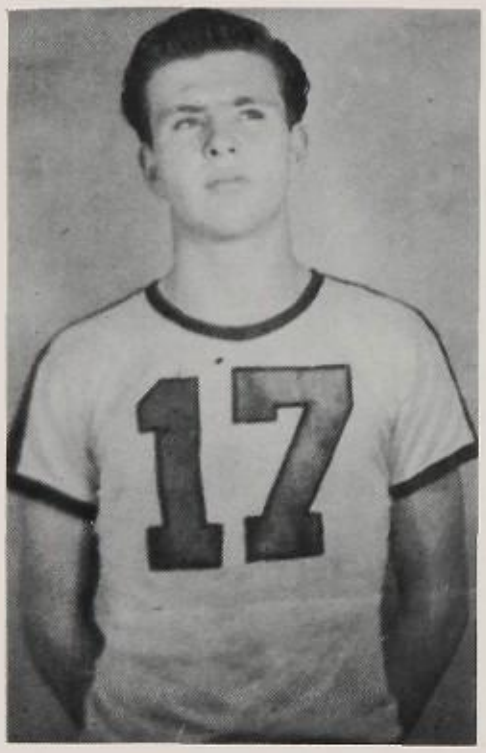

MIKE DRIGGS

DAVID CASTRO

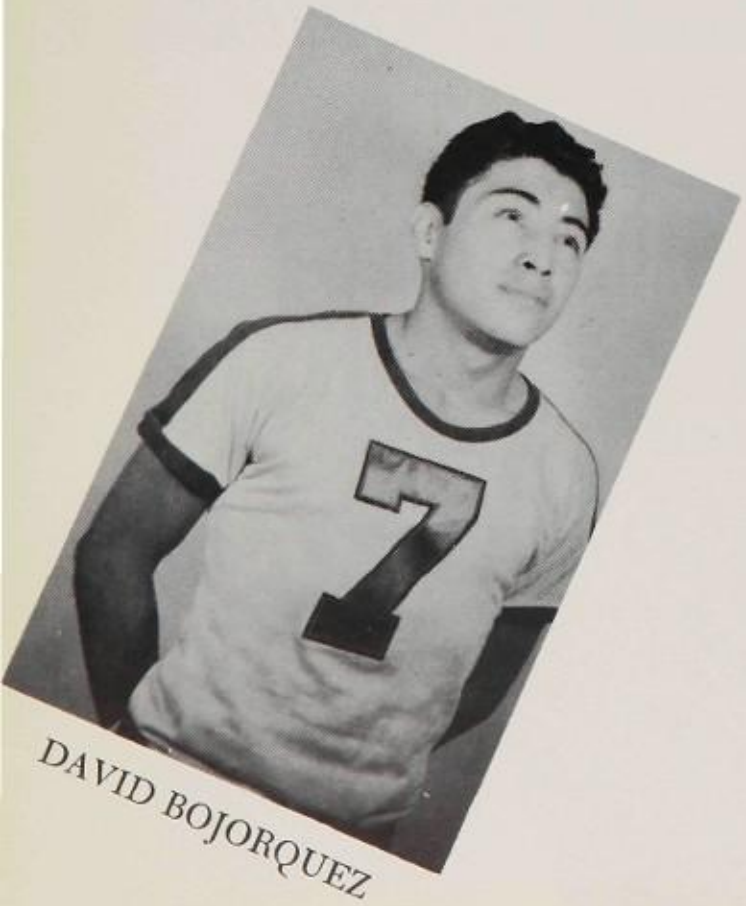

DAVID BOJORQUEZ

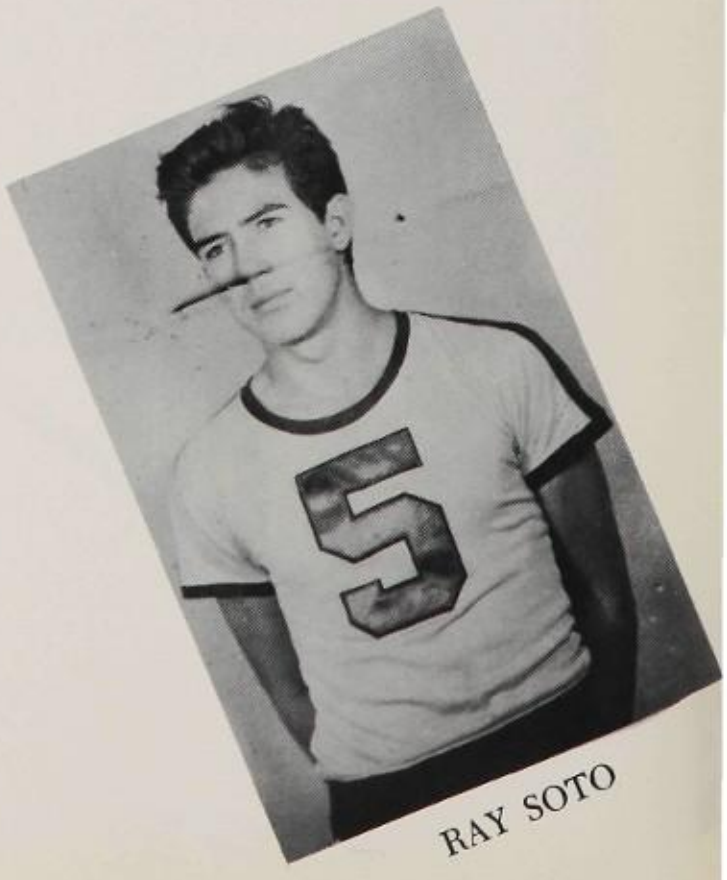

RAY SOTO

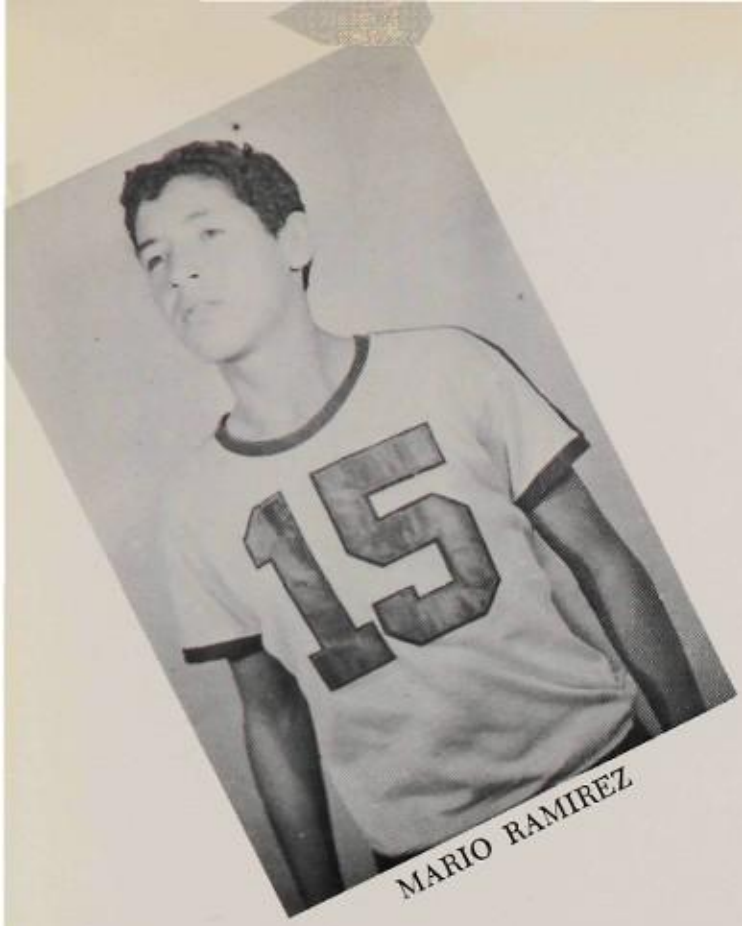

MARIO RAMIREZ

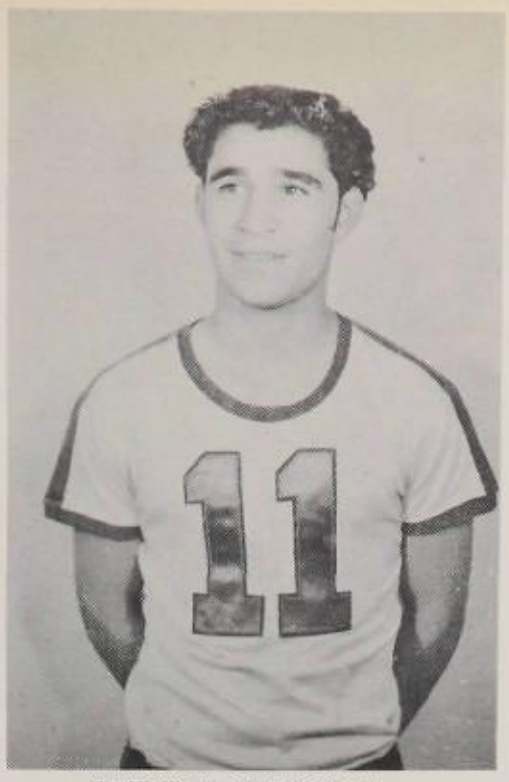

STEVEN ESTRELLA

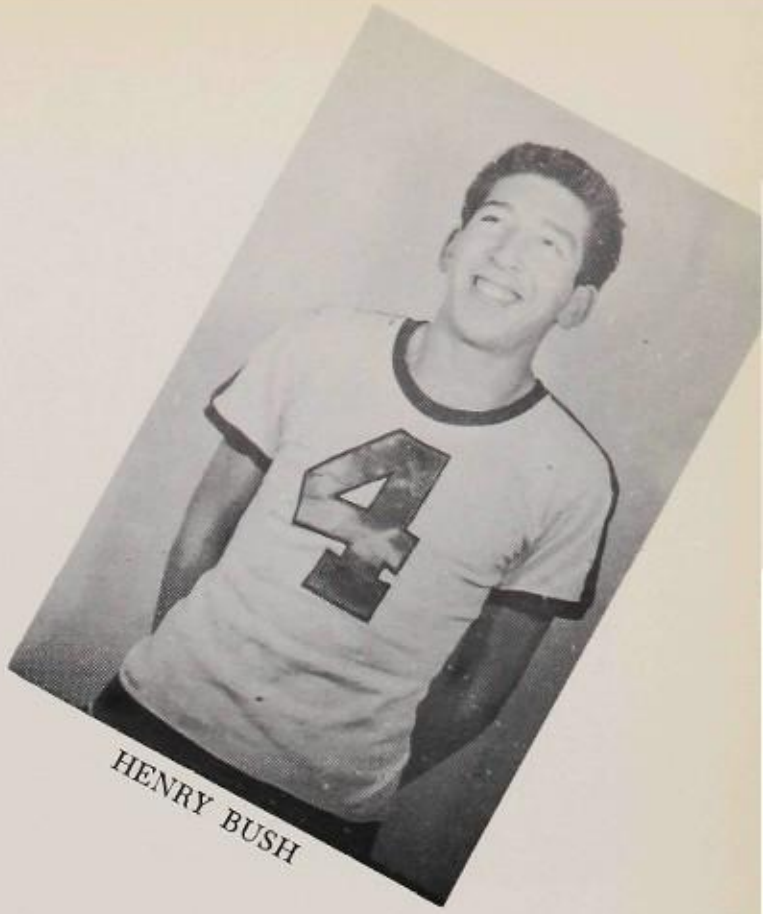

HENRY BUSH

Basket Ball

Coach MICKELSON

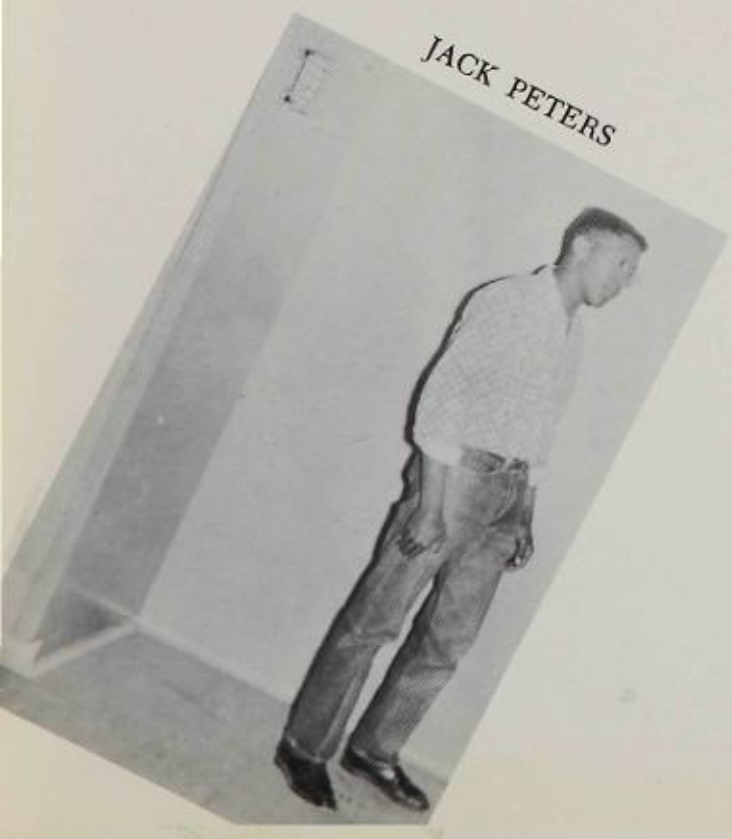

JACK PETERS

PHILLIP DOWNUM
manager

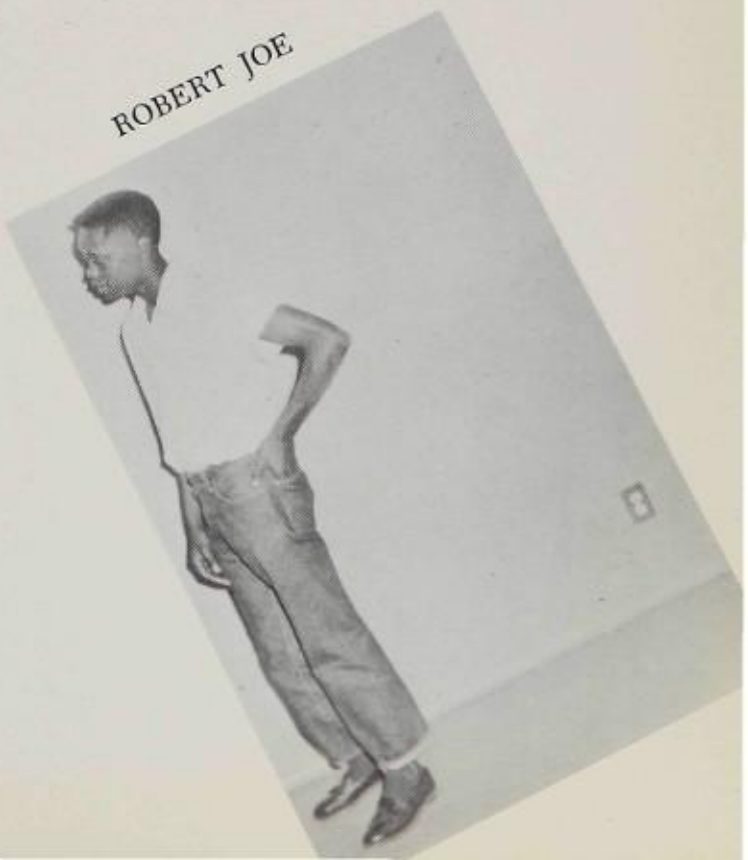

ROBERT JOE

Ernest Mickelson, coach. (ROW 3) Steven Estrella, David Bojorquez, David Castro, Mike Driggs, Ray Soto, Bill Johnson, Richard Wren, Henry Busch. (ROW 2) Joe Walker, Mario Ramirez, Jack Peters, Robert Joe, Pete Auza, Sylvester Ornelas, Buddy Young. (ROW 1) Wesley Rolley, Eddie Reyes, Bob Raudebaugh, Marvin Gordon, Farrel Hoosava. Manager, Phillip Downum.

Freshmen Basketball

J.V. Basketball

Frank Cosseboom, coach. (ROW 3) Gabriel Baca, Albert Castro, Henry Clopping, Jimmy Kampplain, Jack Williams, Wally Rhoton. (ROW 2) Leroy Williams, Johnny Rodriquez, Neils Mickelson, John Decker, Fred Ramirez, Bill Flick, Mike Cromer, Pete Perkins, Earl Jacobs. (ROW 1) Oscar Acedo, Terry Mahan, Eddie Piper, Leander Kanaswood, Armando Roman, Bob Yates, Rudy Navarro, Ned Britt, Curtis Hoggro. Manager, Gene Irvin.

Football

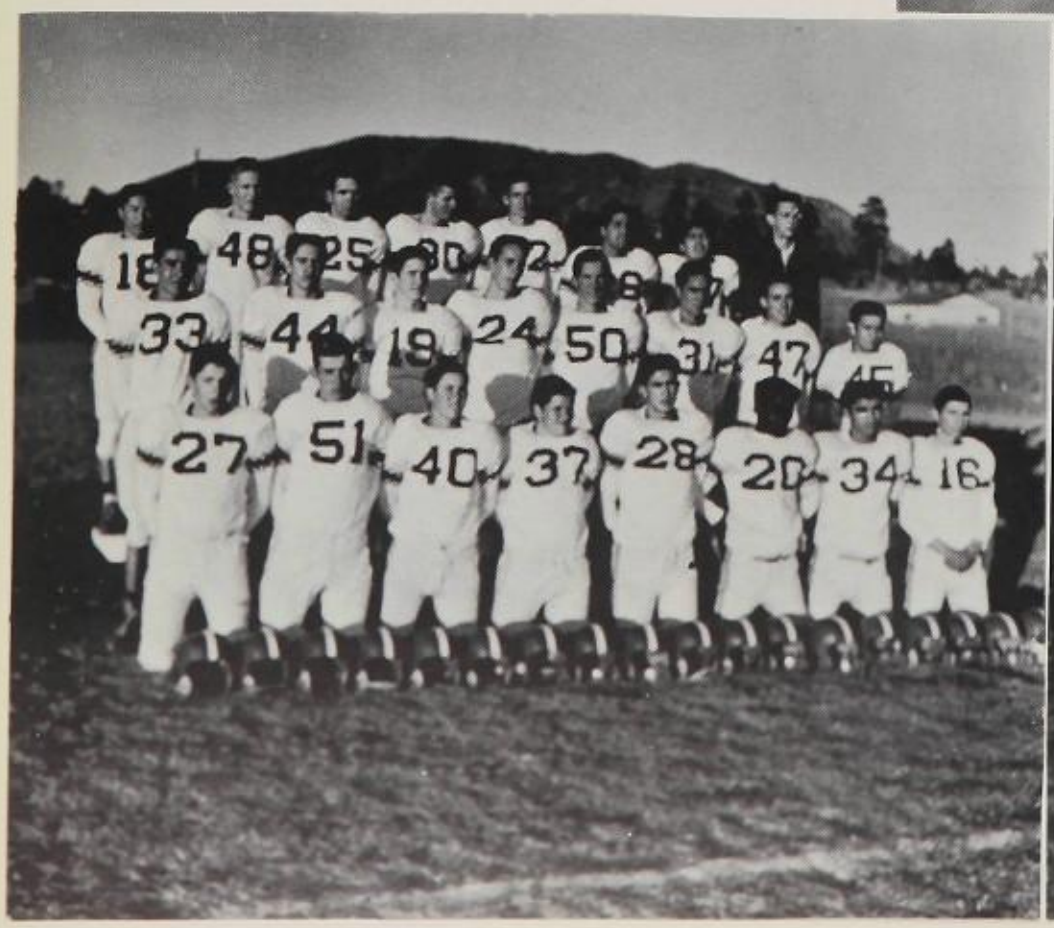

Varsity Baseball

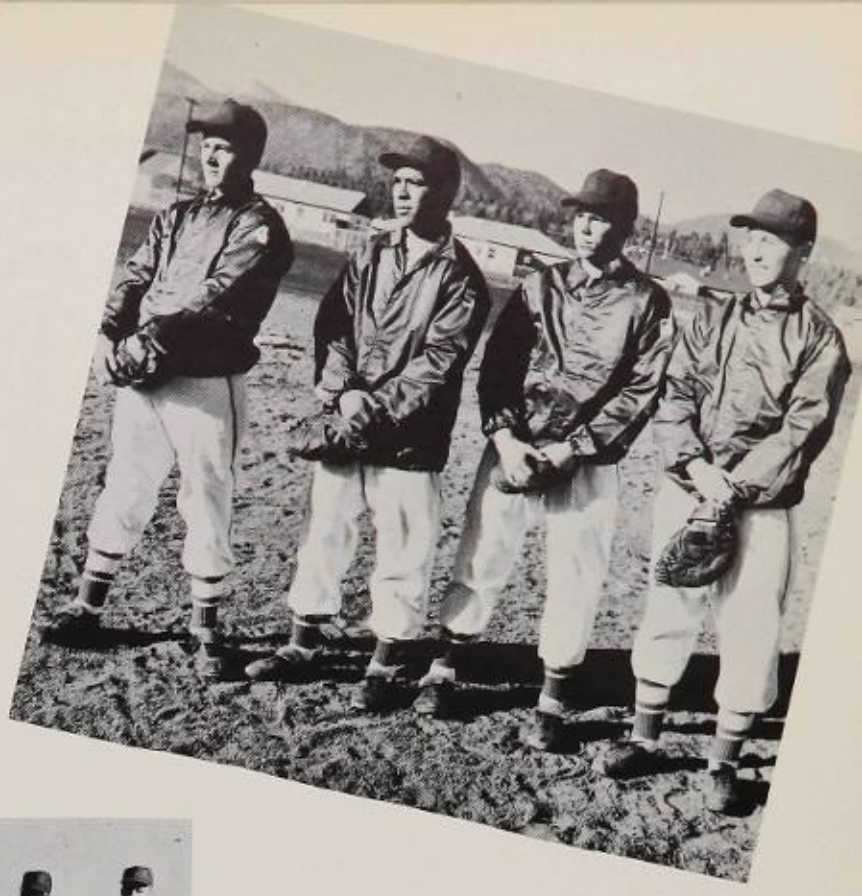

J.V. Baseball

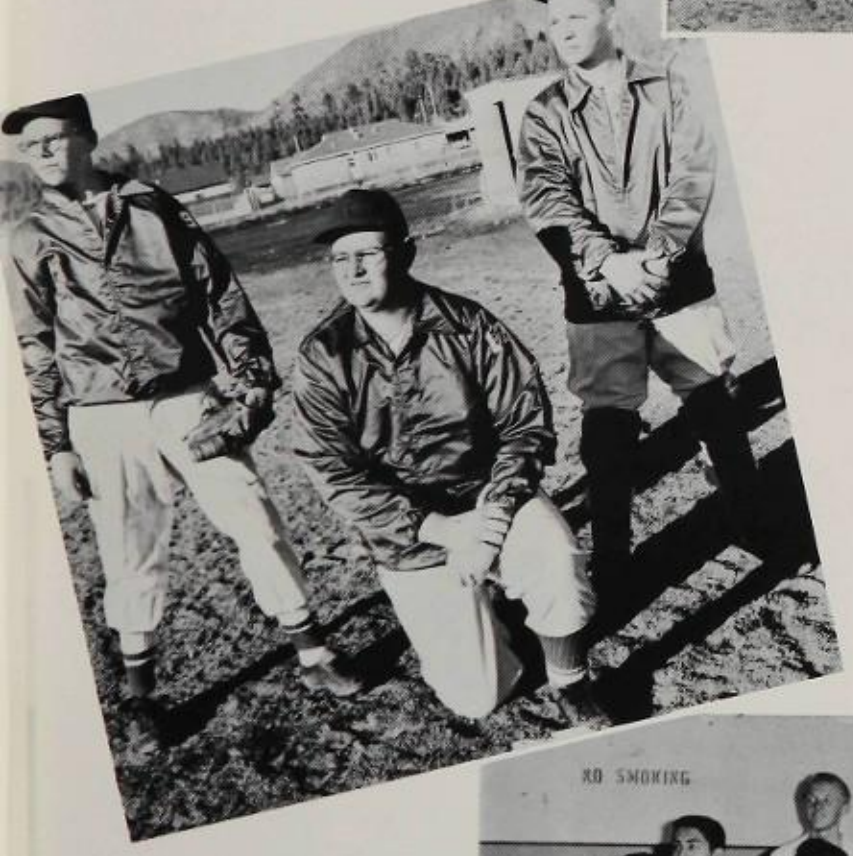

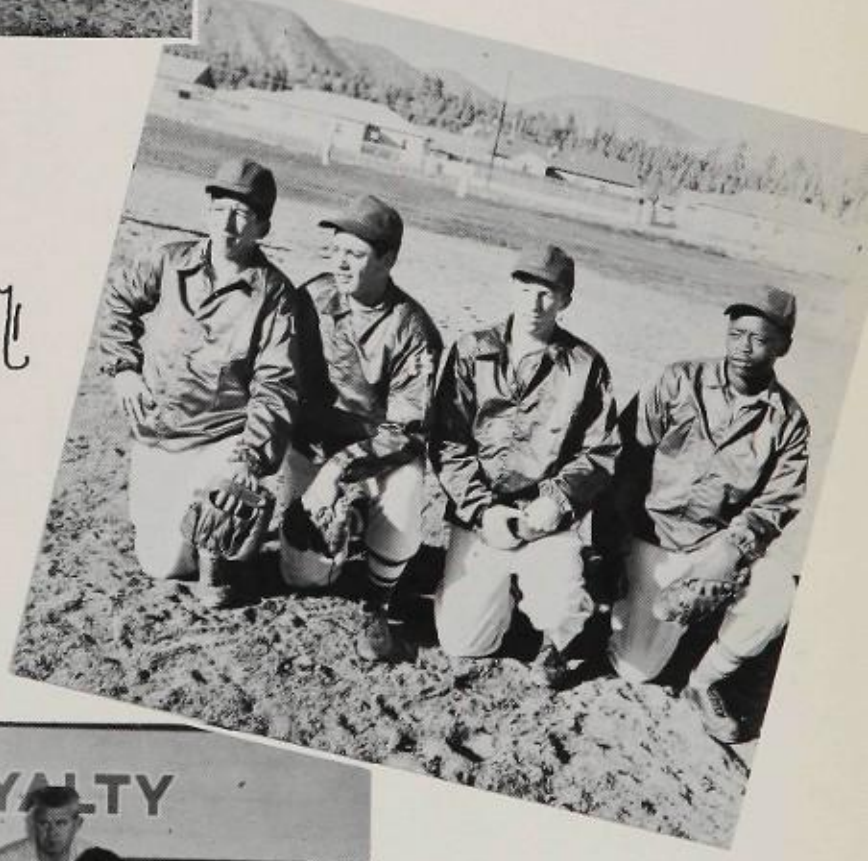

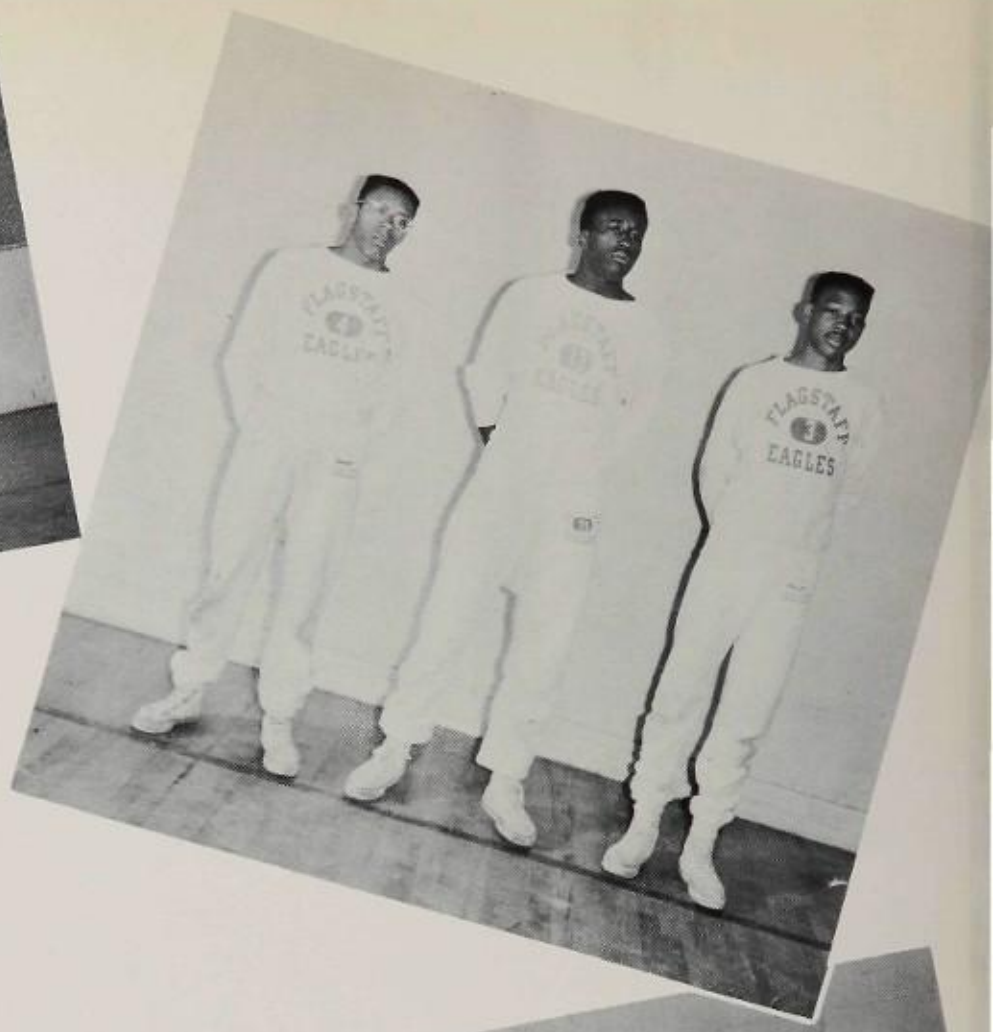

Track

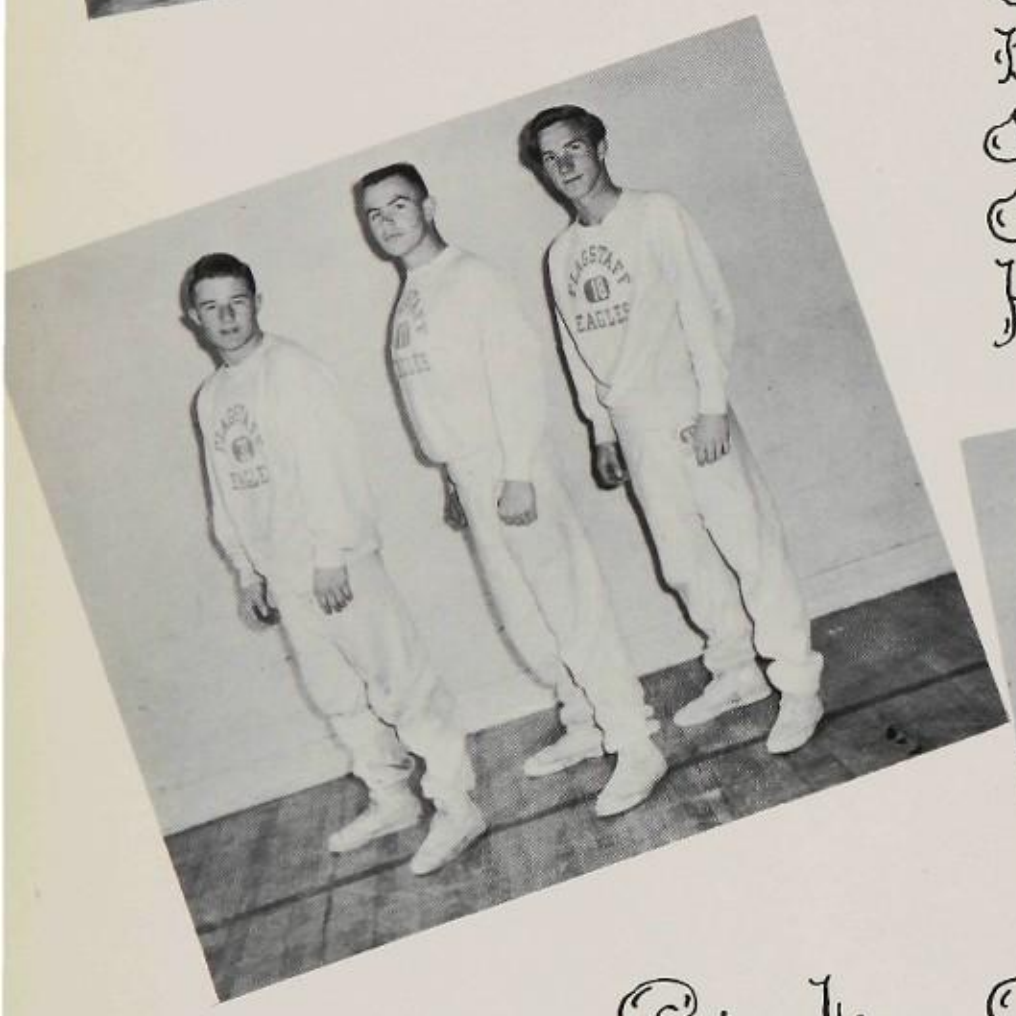

Girl's Sports

GIRL'S BADMINTON TEAM

GIRL'S INTRAMURAL VOLLEYBALL

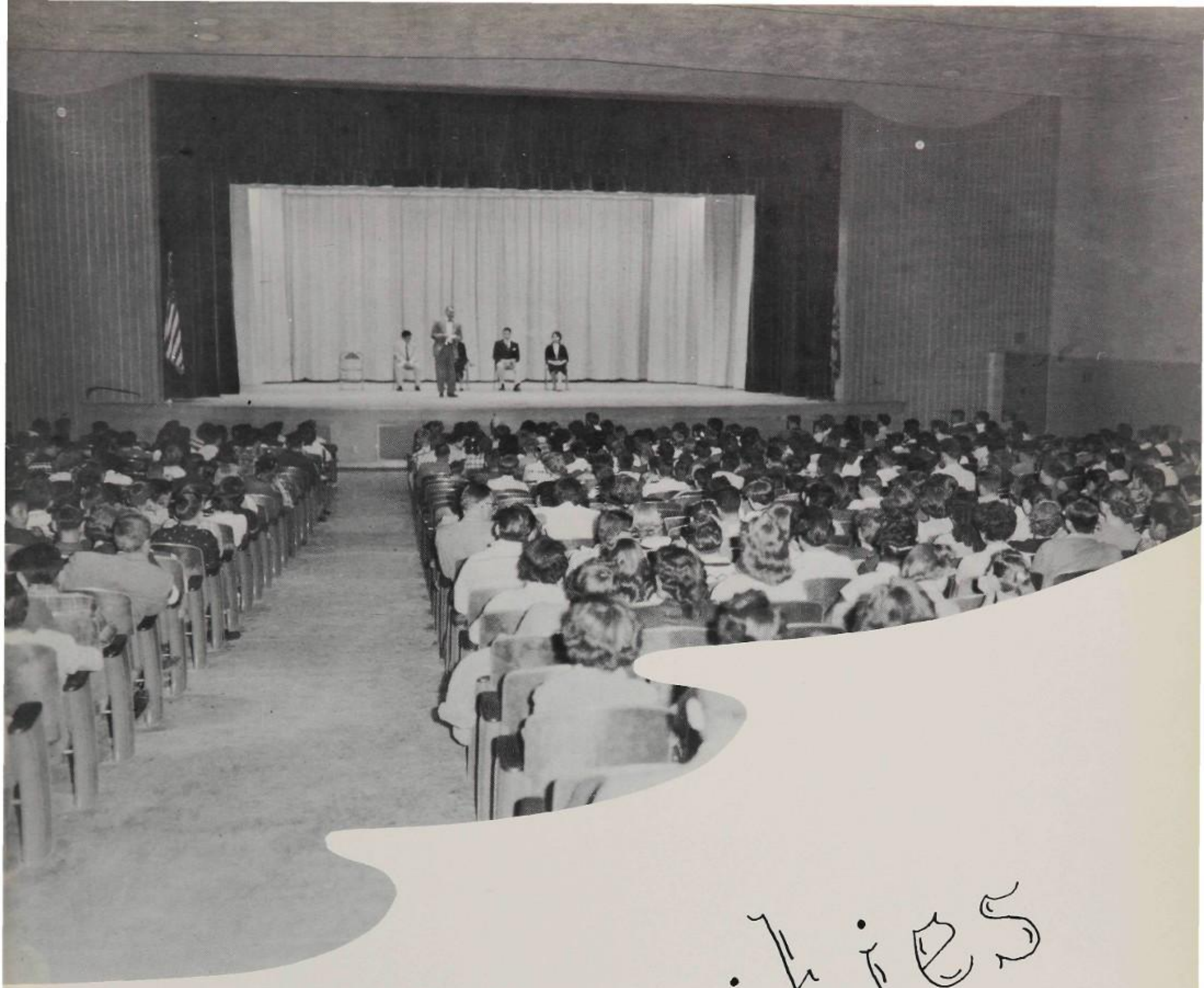

Activities

BRUCE BABBITT
President

DON CLARK
WILLIAM PICKETT
Sponsors

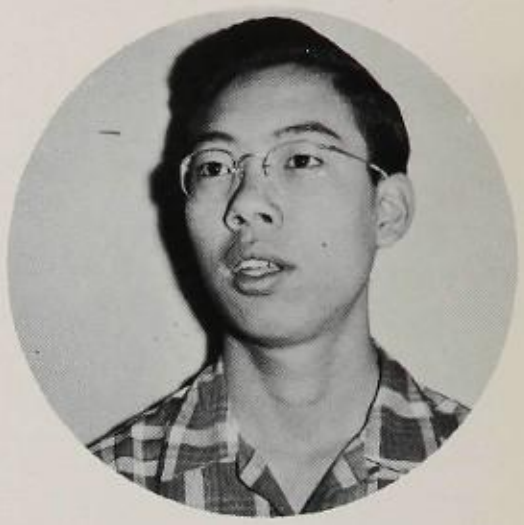

JIM WONG
Vice President

Student Council

RAMONA LONG
Treasurer

EARLYNN INSLEY
Secretary

MARVIN PETERSON
Social Manager

Green & Brown

Flagstaff High School, Flagstaff, Arizona

FH
jects underway for the improvement of the school.

Art students are making a mural, 16 feet long and 3 feet wide to go in the art room. The mural is a picture of art mate
crayons, paint boxes, and

Along with the
been working
border t
the

e following
bers of th
t of recen
Judy Rob
nny Da
onney,
g, Li
yllis
herine Brown, Andrea
Jackie Buckman.
will be held at the
annual spring picnic.

fi
say
"an
have
ings."
the fiel
says Mr
"and Jo
paintings.
in block pr
Miss Dee student
teacher from now helping
the class.

The Art Club is helping to improve the appearance of the school. They are going to take charge of decorating the b
board in Wing 3.

gra
the
eligib
the U
the In
lows.

Mr. S
the pea
Odd Fell
with eligi
trip
recently.

Those
ing to compete will write a paper on "What the United Nations Means To Me." The six students
hose papers are judged best
their speeches to the
clubs, which wil
The final
open me
and on
resent
Seven
Pilgr

T
enj
tri
a
ag
York to
gates will be
hour moonlight cr
peake Bay.

While in New York, the dele
gates will see the United Nations at work. They will dine with the representatives in the delegates' dining room and sit in on sessions of the Security Council, Trusteeship

The highlight of the Spanish Club was a special dinner in which Miss Olive McN
sor, was host. T
which is usually
ber, was postpo
Miss McNerney's
was mainly co
sweet potatoes,
f new members
am following.

Between the rehearsal of numbers for their winter concert, the Flagstaff High School concert orchestra recently elected their officers for this year. Those chosen to lead the musicians are Charlotte Custis, president; Joanne Herrer, vice president; Carol Basen, secretary; and Patsy Snyder, treasurer.

ter concert last Wednesday
new auditorium.

orchestra played seven
including Overture to the
cile"; In a Persian
vonic Dance; Russian
iors' Dance from the ballet
the Red Poppy; Selections from
Blossom Time; Jazz Pizzicato; and
Procession of the Sardar. The
string orchestra played Haydn's
famed Toy Symphony.

Also included in the program was the string ensemble, who performed the first movement from Mozart's Eine Kleine Nachtmusik, commemoration of the 200th
ary of Mozart's birth, and
Snyder, who played
by Saint-Saens.
t Fitzmaurice direct-
orche
ank
for th
make
'd like
w in the
st three o
ze and abi
e we have
ol orchestra
ia."
Orchestra me
usy practicing
Arizona Music fe
at the college he

Sam: "Your girl is spoiled, isn't she?"

"Na, that's just the per-

The February meeting of Girls League featured reports from
Convention held in
d about the trip
leton told about
day night, and
told about the

actions
Kinlo

School's 1
a new
our new
rt Co
book sponsor.

All pictures, indi
group, are larger this
ever before. Freshmen p
will be larger than last year's s
ior pictures.

A better grade and larger size of paper is being used. The pages will be 8½ by 11 inches as compared to the 7½ by 10 inch size of the 1955 Kinlani.

Sixteen additional pages alon
with the new paper will add a
proximately ½ inch to the thi
ness of the yearbook.

The editors have used
pletely different approach
outs and are featuring
pictures. For the first
sonalities and favorite e
of the faculty will appear in
yearbook.

The additional cost of these features is being met by advertising rather than by an increase in cost to the students.

Astronomy Club Plans Science Fair Project

FHS Astronomy Clu
are in the process of pla
project for the comin
Fair, which will be held

jects
color
erent
system

tt, club s
the meml
nnection w
the earth
ar future. A
as that th
a scale model
mobile which
e an umbrella
the sun and
planets and information concerning them. A committee will be appointed soon to prepare and map

Athletics Interest Leading Frosh

One of FHS's best girl athle
is Andrea Wolf, a freshman
an expert skier, bega
at the age of four
two cups at th
on by th
Snow

era
bac
bad
e wa
Jaycees

when ask
e new aud
itorium.
neat!"
Andy is professiona
plan but hasn't
e any definite
plans for the future.

Bill Flick, another freshman, is
known student at FHS. He
ral sports and
foot

ng
inl

h I
Bill's
g the
ipates
ld Fel
esident
e office
of vice-p

Flagstaff Contributes To ASC Enrollment

Are
ttend Ari
Flagstaff
o, you'l
set by
. Here
ve the

rcen
a
HS
tec
n

ne col
graduates o
of the class of '55
graduated last spring and contained 97 students, 44½ percent or 43 students, enrolled at ASC.

Quite a record, isn't it? There's an old saying, "There's no place like home." At the present time it appears as though 134 students

Senior Play

Remarkable Incident at Carson's Corners

Top Row: Bob Wong, Dean Cook, Tom Tate, David Hensley, Don Brinton, Tippy Roberts, Bruce Babbitt, Richard Anderson, Al Gaines, David McQuatters, Ralph Wheeler. *Middle Row*: Nancy Hely, Nancy Chiappetti, Evelyn Hill, Jo Ann James, Jean Werthmuller. *Bottom Row*: Joanne Hersinger, Gayle Runke, Carol Basemann, Jane Cook, Maggie Morris, Liz Barden, Toni Richardson, Earlynn Insley, Linda Miller, Phyllis McCauley.

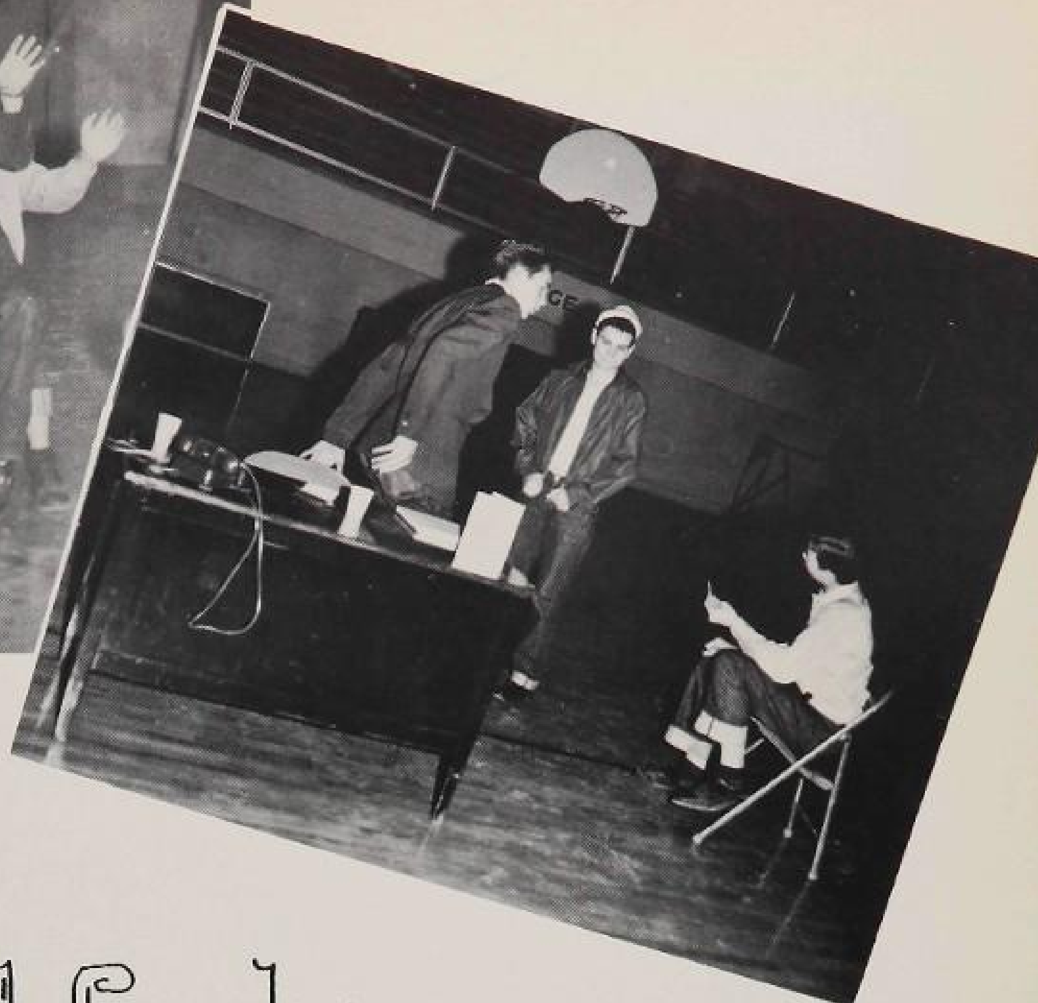

Books and Crooks

CAST OF CHARACTERS

GERARD	*A Student*	Lyle Cunningham
IRENE HAMILTON	*The Principal's Secretary*	Jackie Sovinski
ARNOLD Q. HENLEY	*The Principal and*	Tom Benson
RAYMOND NICHOLS	*A Crook*	Tom Benson
LARRY MALONE	*A Student*	Jim Butchart
LINDY WILLIAMS	*A Student*	Phyllis Brewer
GOODY GULFHOPPER	*A Student*	Jody Rohrer
FRANCIS	*A Crook*	Calvin Richardson
MR. BURKHOLDER	*Bank President*	Marvin Peterson
MRS. MILDRED GUNKLOCK		Phyllis Brooksby
MRS. MARGARET BLICKLE		Nancy Tollefson
LT. SHAW	*Detective*	Bruce Lavachek
UNDERSTUDY		Peggy Micke
EXTRAS	*Students*	Mary Conley, Sharon Singleton, Donna Henderson, Pat Harper, Sue Bolender, Carolyn Harper, Cydell Shireman, Iris McAlister, Pat Hammon, Susie Rice, Doug Bledsoe.

Junior

Play

Prom Court

Queen Jo Kimy Bo

David and Earlynn

Bruce and Ramona

Harold and Verna

Darlene and Frank

Arizona Boys and Girls Staters

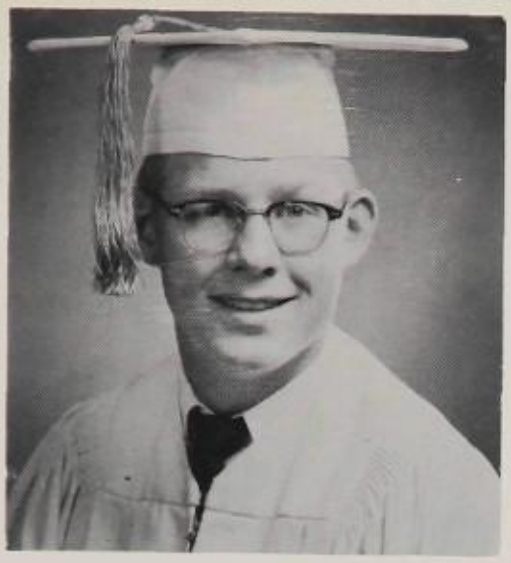

DAVID HENSLEY

GAYLE RUNKE

BOB WONG

DARLENE HOKANSON

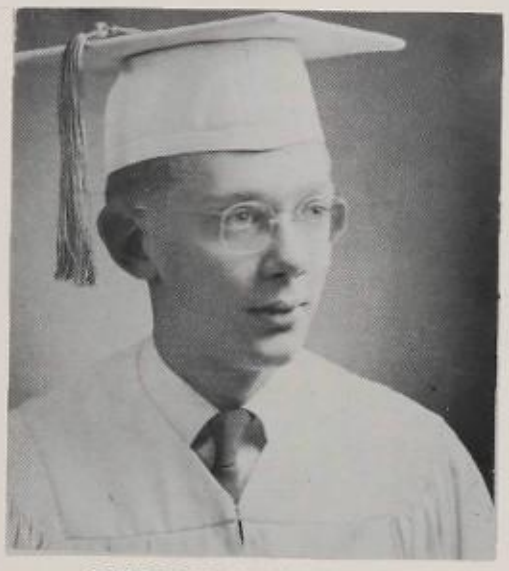

BRUCE BABBITT

RAMONA LONG

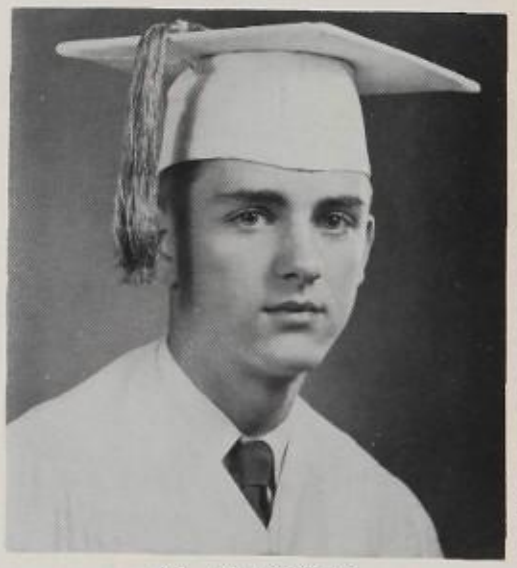

AL GAINES

NANCY CHIAPPETTI

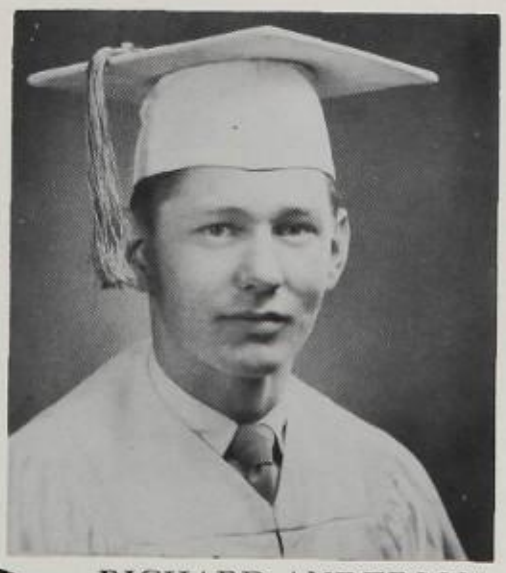

RICHARD ANDERSON

CLAIRE STACY

HONORS

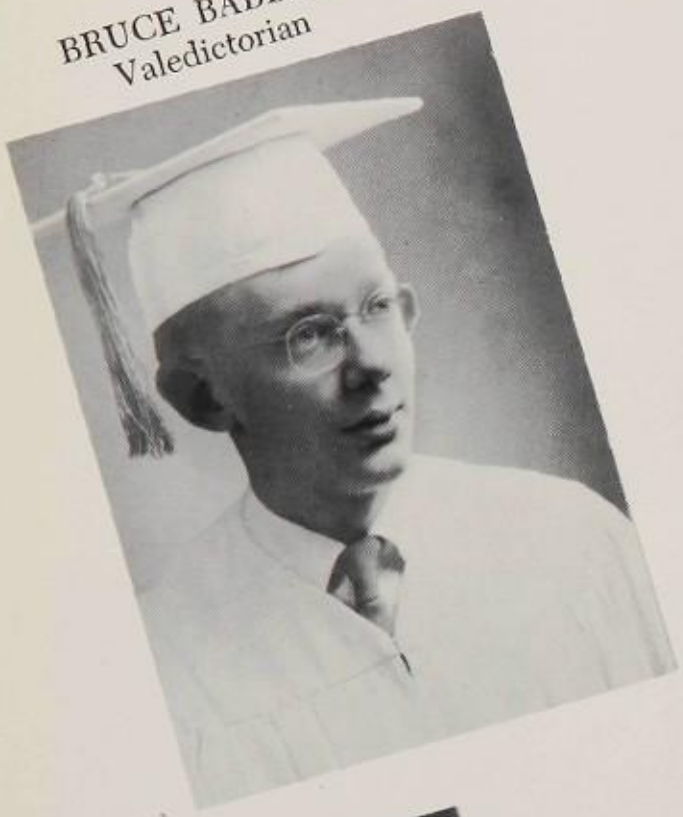

BRUCE BABBITT
Valedictorian

RAMONA LONG
Valedictorian
DAR Award

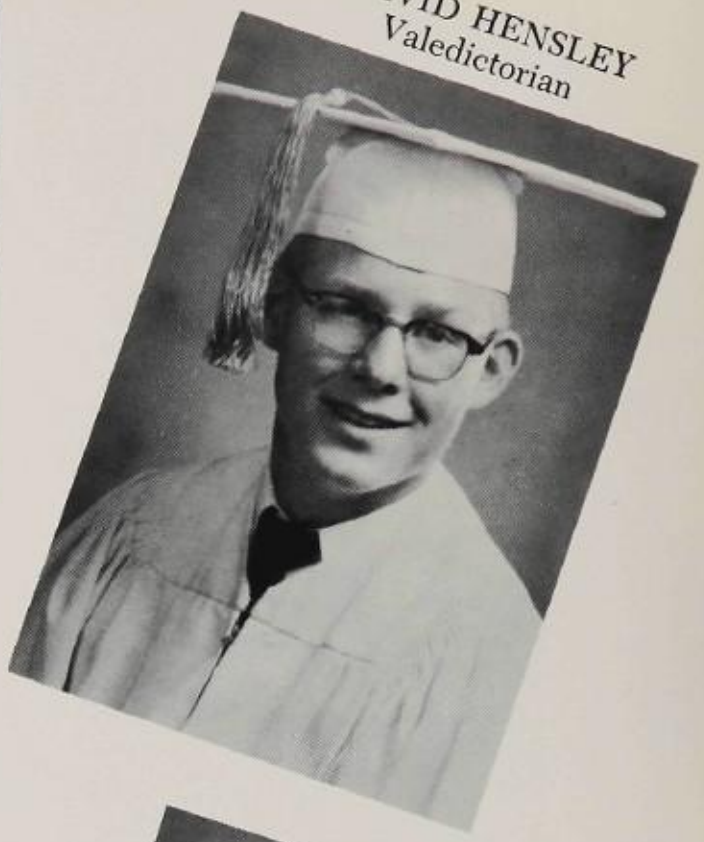

DAVID HENSLEY
Valedictorian

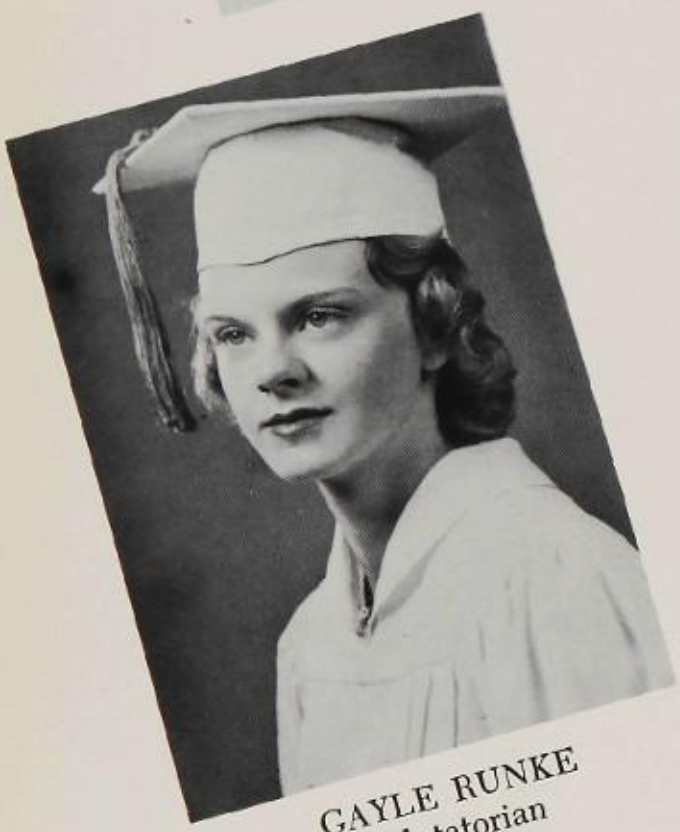

GAYLE RUNKE
Salutatorian

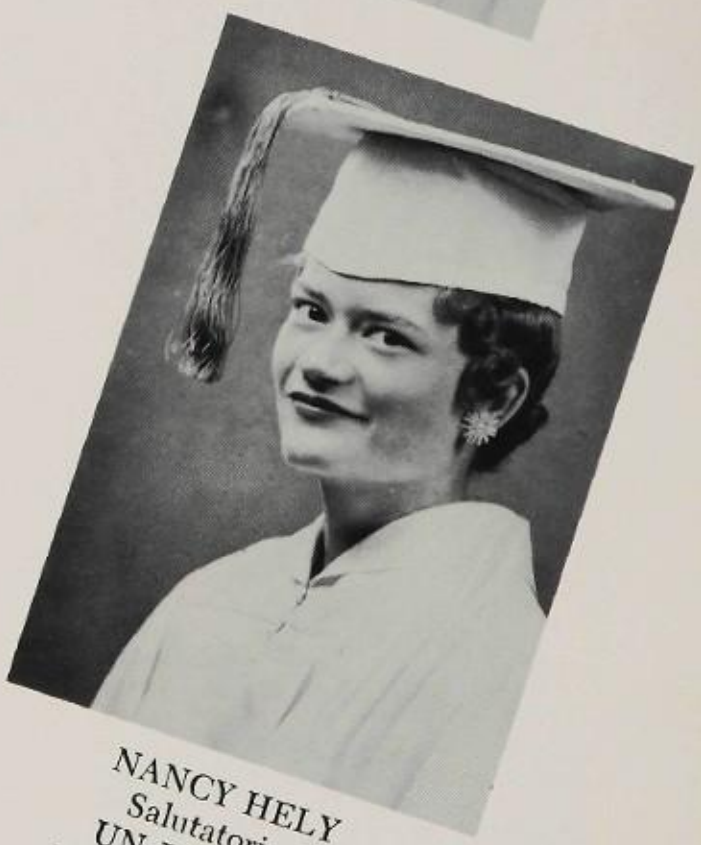

NANCY HELY
Salutatorian
UN Pilgrimage
Homemaker Award

ORATORICAL CONTEST

AL GAINES, first place
DARLENE HOKANSON, second place
BOB WONG, third place
JEANETTE VOORHIS, third place

Back Row: Jackie Sovinski, Ralph Wheeler, Phyllis Brooksby, Bruce Babbitt, Gayle Runke, Calvin Richardson, Jo Ann James, Lloyd Harrell. *At Desk*: David Hensley, Dorothy Brierley, sponsor, Toni Richardson. *Officers*: President, David Hensley; Vice President, Toni Richardson; Secretary, Gayle Runke; Treasurer, Richard Anderson; Librarian, Lloyd Harrell

National Thespians

National Honor Society

Top Row: Gayle Runke, Richard Anderson, Joanne Hersinger, Linda Miller, Mickey Wilkinson, Mary Francis Burton, David Hensley, Alan Gaines, Bruce Babbitt. *Middle Row*: Lloyd Harrell, Ralph Wheeler, Elizabeth Barden, Bob Wong, Nancy Chiappetti, Ramona Long, Sandra Wilson, Nancy Hely, Carol Helwig, Darlene Hokanson. *Bottom Row*: Jim Wong, Willie Williams, Robert Bene, Peggy Micke, Phyllis Brooksby, Nancy Tollefson, Carol Carson, Rollin Wheeler, sponsor.

OFFICERS:

First semester: *President*, Al Gaines; *Vice President*, Ralph Wheeler; *Secretary*, Ramona Long; *Treasurer*, Bruce Babbitt.

Second semester: *President*, David Hensley; *Vice President*, Joanne Hersinger; *Secretary*, Darlene Hokanson; *Treasurer*, Elizabeth Barden

Art Club

CARLETON GARRIS
Sponsor

Pres., Carol Helwig
Vice-pres., Sue Rice
Sec., Jo Hewitt
Treas., Nancy Hely

Astronomy Club

WILLIAM PICKETT
Sponsor

Pres., David Hensley
Vice Pres., Claire Stacy
Sec., Mary Conley
Treas., Joanne Hersinger

Dixie Rifle Club

DOLORES ANDERSON
Sponsor

Pres., Sue Bolender
Vice-pres., Mary Conley
Sec., Dixie Rogers
Treas., Iris McAllister

Commercial Club

GILBERT CORONA
Sponsor

Pres., Sandra Wilson
Vice-pres., Margaret Morris
Sec., Ruth Hoffman
Treas., Sally Jackson

F. T. A.

CLARENCE BROOKSBY
Sponsor

Pres., David Hensley
Sec.-treas., Nancy Chiappetti

Drama Club

DOROTHY BRIERLEY
Sponsor

Pres., Richard Anderson
Vice-pres., David Hensley
Sec., Linda Miller
Treas., Ramona Long

New Spanish

OLIVE McNERNEY
Sponsor

Pres., David Hensley
Vice-pres., Marvin Peterson
Sec., Nancy Chiappetti
Treas., Carol Basemann

Old Spanish

ILDEFONSO VALLEJO
Sponsor

Pres., Rosabelle Vigil
Vice-pres., Delia Soto
Sec., Mary Virginia Montoya
Treas., Genevieve Cruz

Girls' Council

RUTH LANE
Sponsor

Pres., Darlene Hokanson
Vice-pres., Sharon Singleton
Sec., Sandra Steele
Treas., Elaine Gibson

Representatives

Senior, Joanne Hersinger
Junior, Delia Soto
Sophomore, Marilyn Hersinger
Freshman, Linda Benson

Latin Club

OLIVE McNERNEY
Sponsor

Pres., Ruth Snyder
Vice-pres., Joan Magnuson
Sec., Claire Stacy
Treas., John Lane

Lettermen

FRED STOCKHAUS
Sponsor

Pres., Dale Kleck
Vice-pres., David McQuatters
Sec.-treas., Bruce Babbitt

Girls' Athletic Club

DOLORES ANDERSON
Sponsor

Pres., Sally Jackson
Vice-pres., Sue Bolender
Corres. Sec., Nancy Bradshaw
Point Master, Carol Carson
Recording Sec., Mary Conley
Treas., Verna Seitz

Ski Club

ROLLIN WHEELER
Sponsor

Pres., Ralph Wheeler
Vice-pres., Perry Wolf
Sec.-treas., Dixie Rogers

Boy's Rifle Club

HARRY MICKE
Sponsor

Pres., Tom Benson
Vice-pres., Dale Anderson
Sec.-treas., Jerry Sansom

Dance Band

LLOYD PIPES
Sponsor

Band

Choir

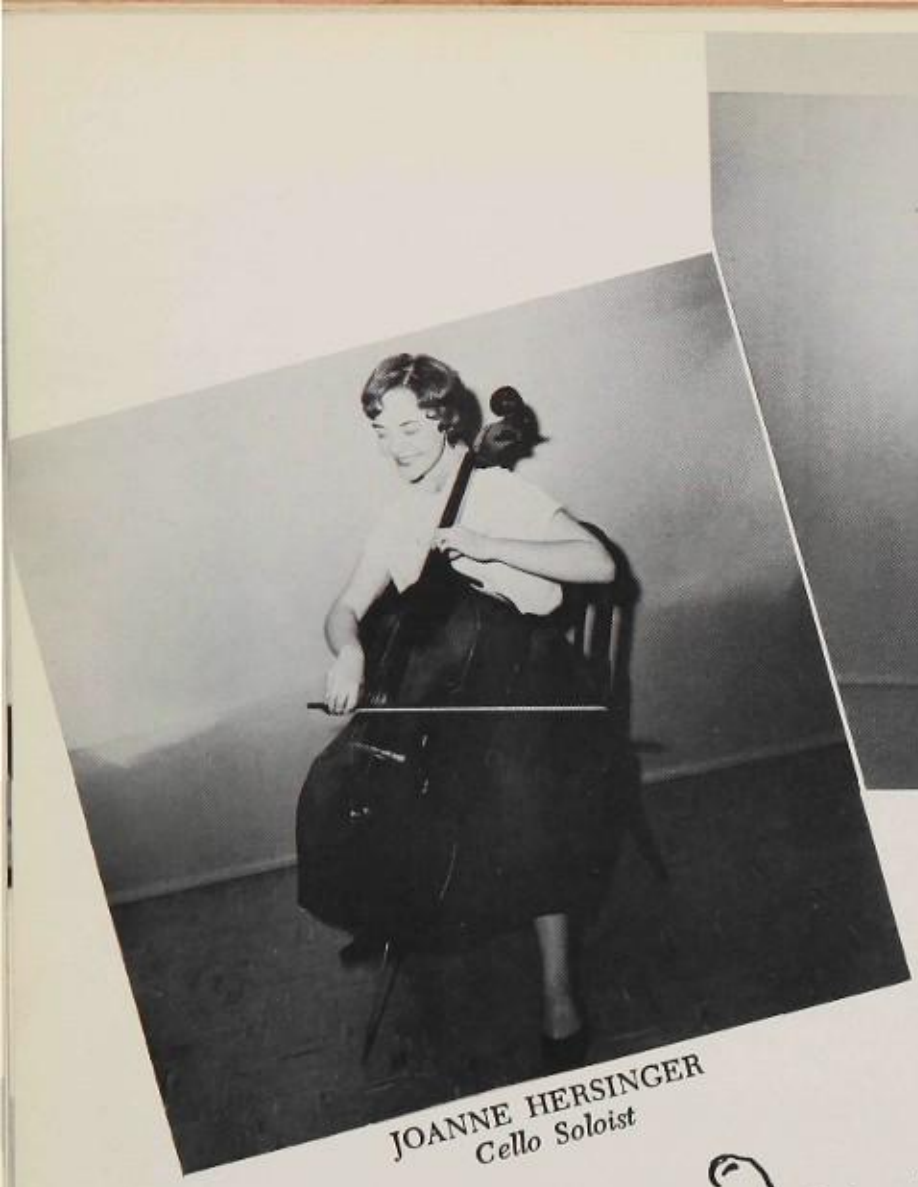

JOANNE HERSINGER
Cello Soloist

JACK McCREARY
Bass Soloist

PATSY SNYDER
Violin Soloist

Orchestra

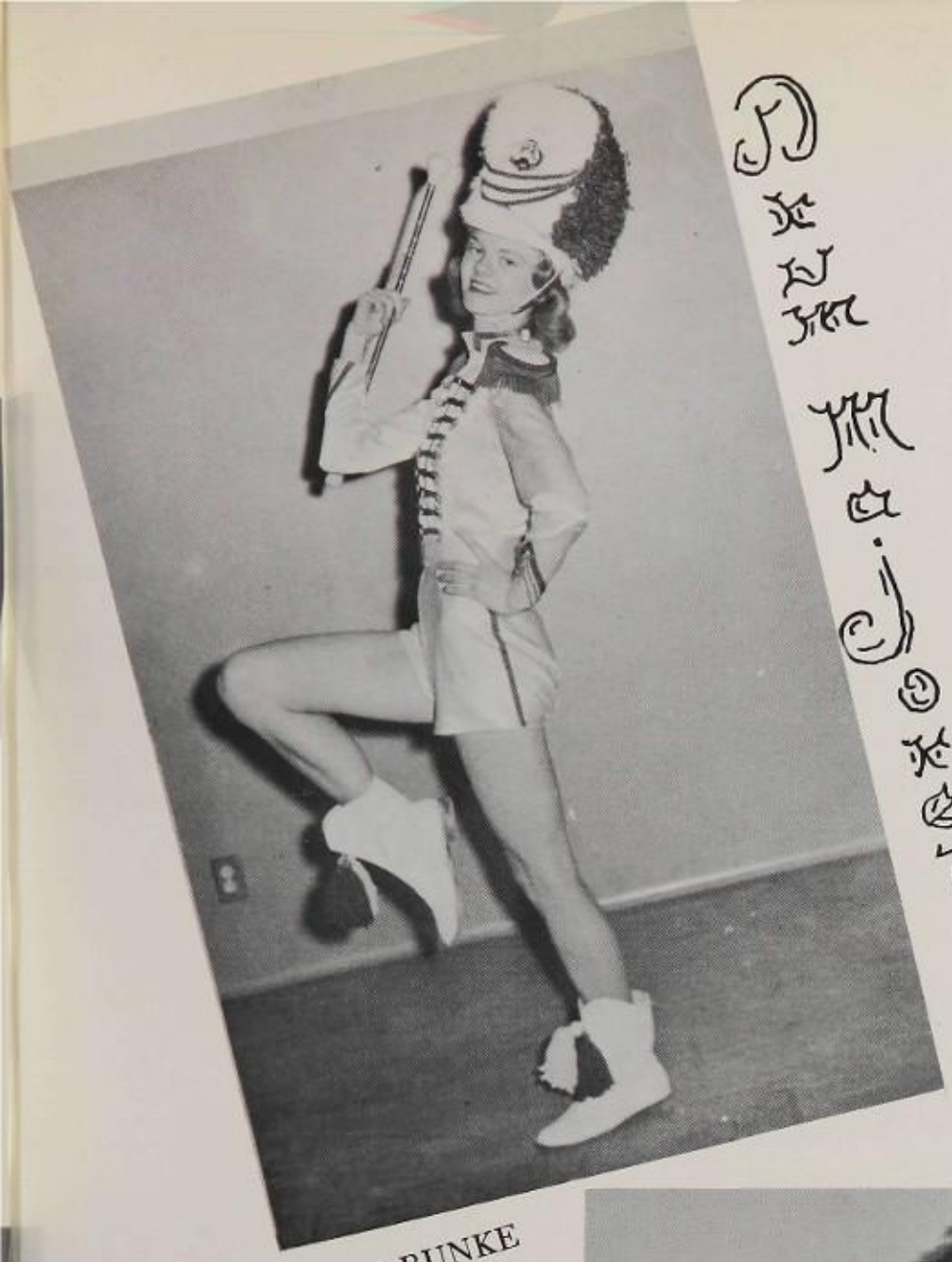

GAYLE RUNKE

MARILYN MICHELBACH and NOREEN MASON

BARBARA HARRIS

Vocal Soloists

RONNIE USSERY

KRISTIN DUNFORD

DONALD BRINTON

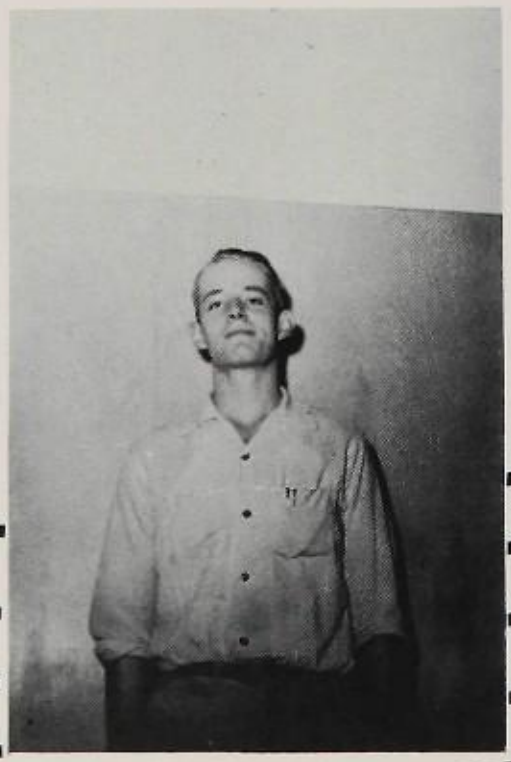

CYDELL SHIREMAN

Vocal Ensembles

Girl's Trio

1st soprano: Marilyn Hood
2nd soprano: Joanne Hersinger
Alto: Edwina Sheehan

Boy's Quartet

Basses: Alan Gaines and Bob Wong
Tenors: Lyle Cunningham and David Hensley

Madrigal Choir

Basses: Bennie Day and Ronnie Ussery
Tenors: David Hensley and Don Brinton
Altos: Sandra Wilson, Jo Ann James, and Dixie Rogers
Sopranos: Donna Henderson, Vitalia Archuleta, Kristin Dunford, and Idon Randall

Instrumental

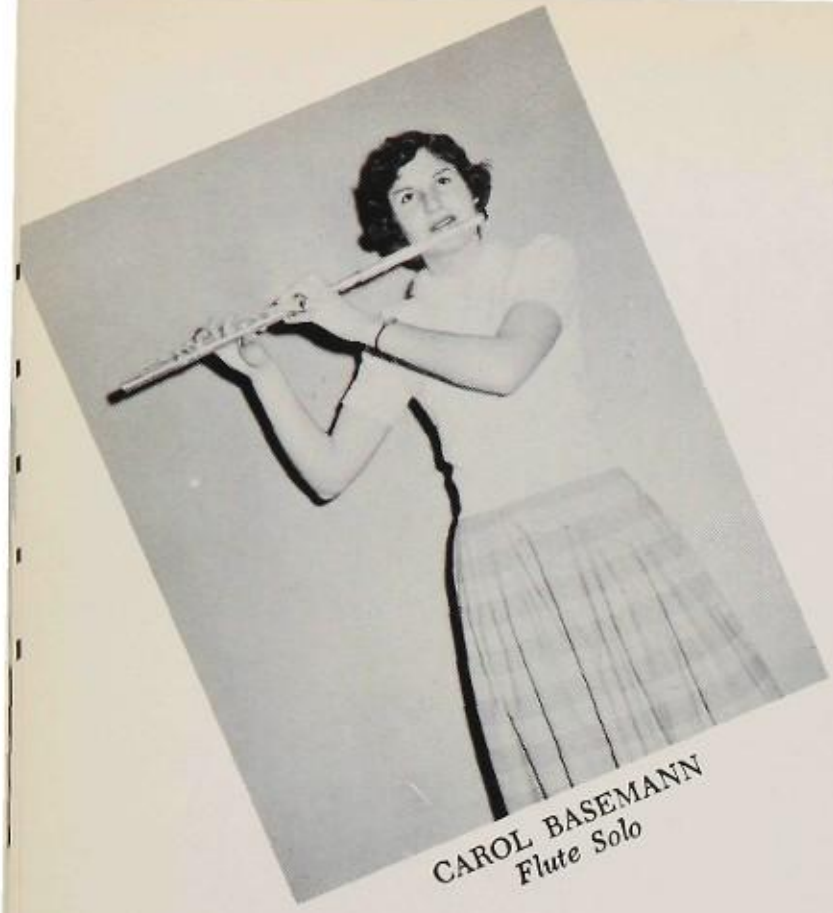

CAROL BASEMANN
Flute Solo

CAROL LEYPOLDT
Clarinet Solo

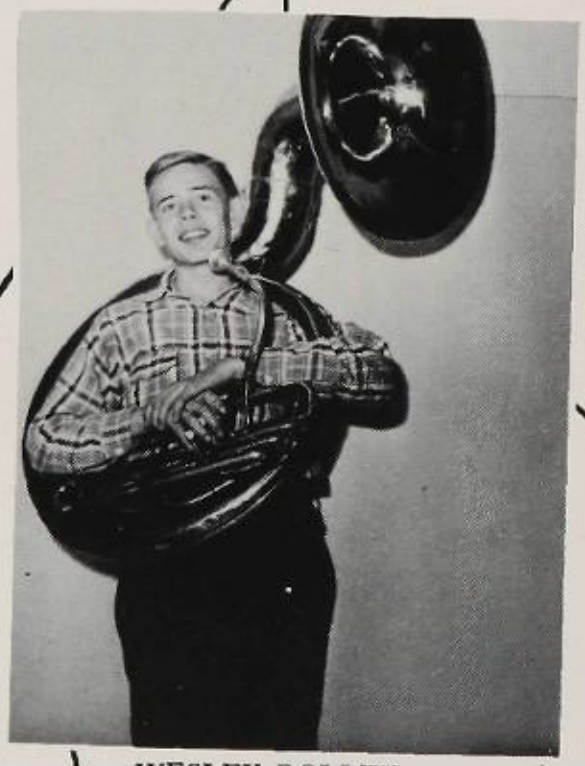

WESLEY ROLLEY
Bass Horn Solo

PHILLIP LUCERO
Tenor Saxophone Solo

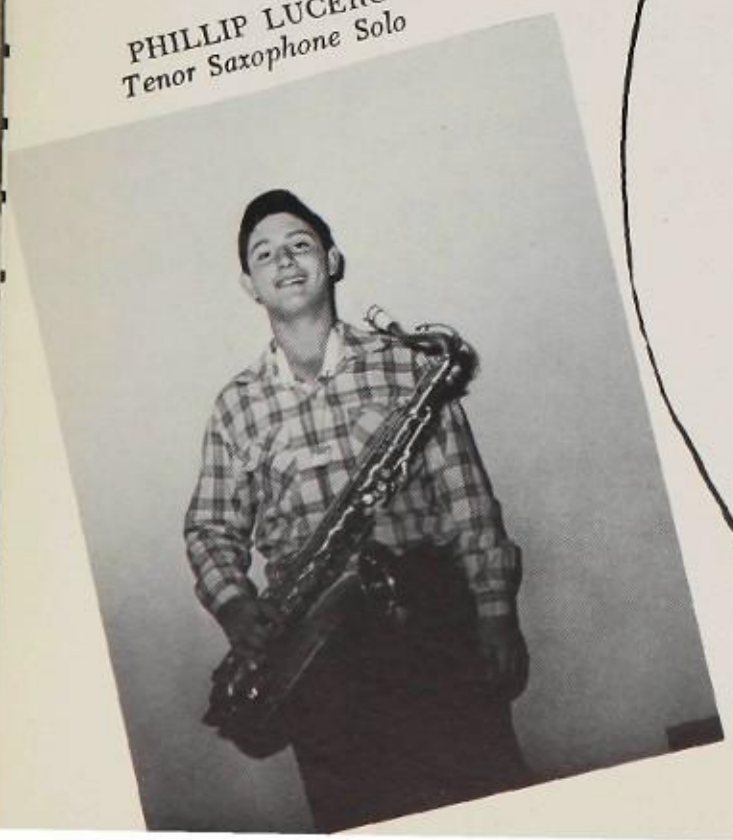

LYLE CUNNINGHAM
French Horn Solo

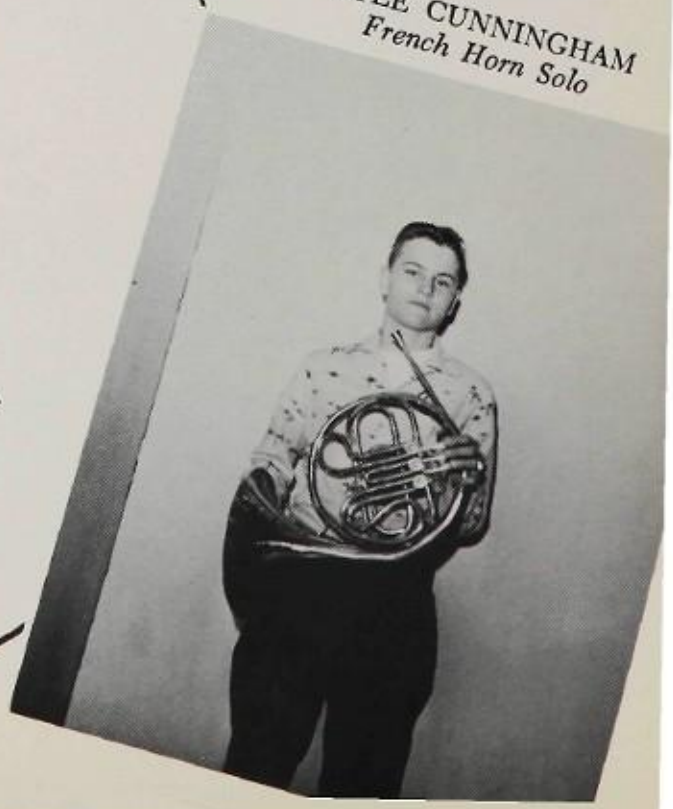

Ensembles

Woodwind

Brass

Strumental

Strings

Dance Band

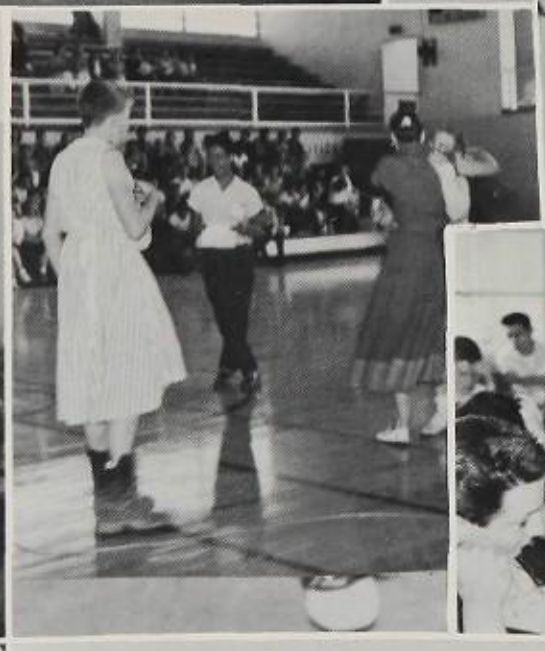

Junior High

Junior High Faculty

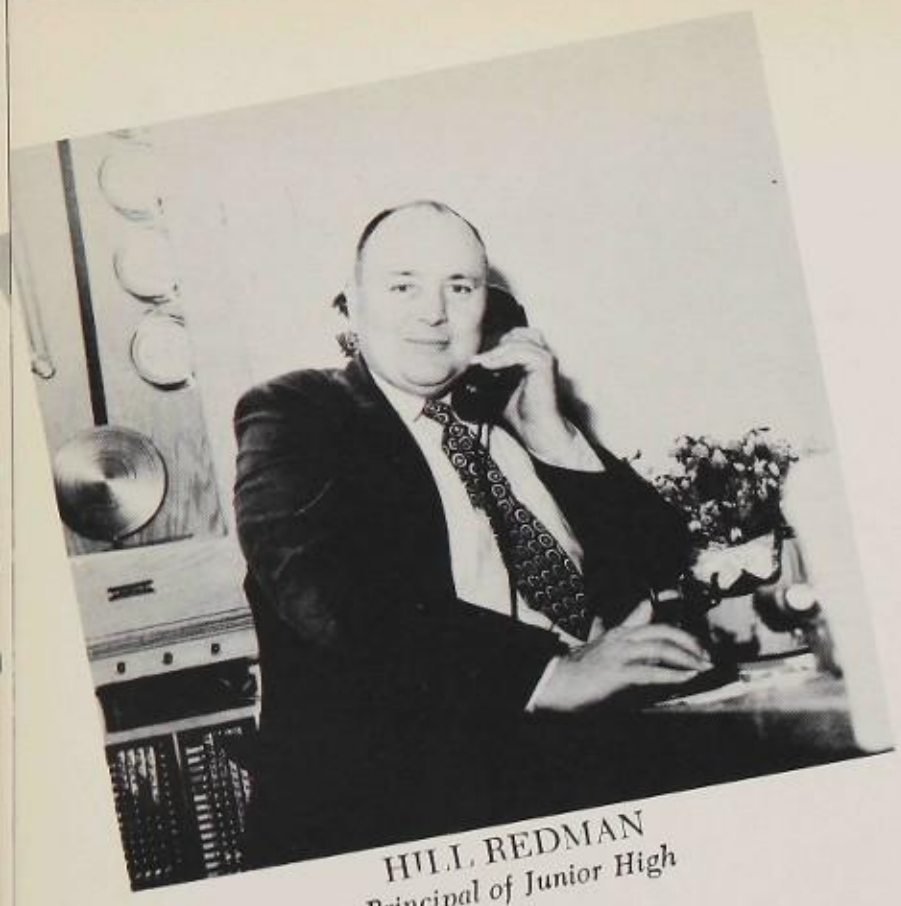

HILL REDMAN
Principal of Junior High

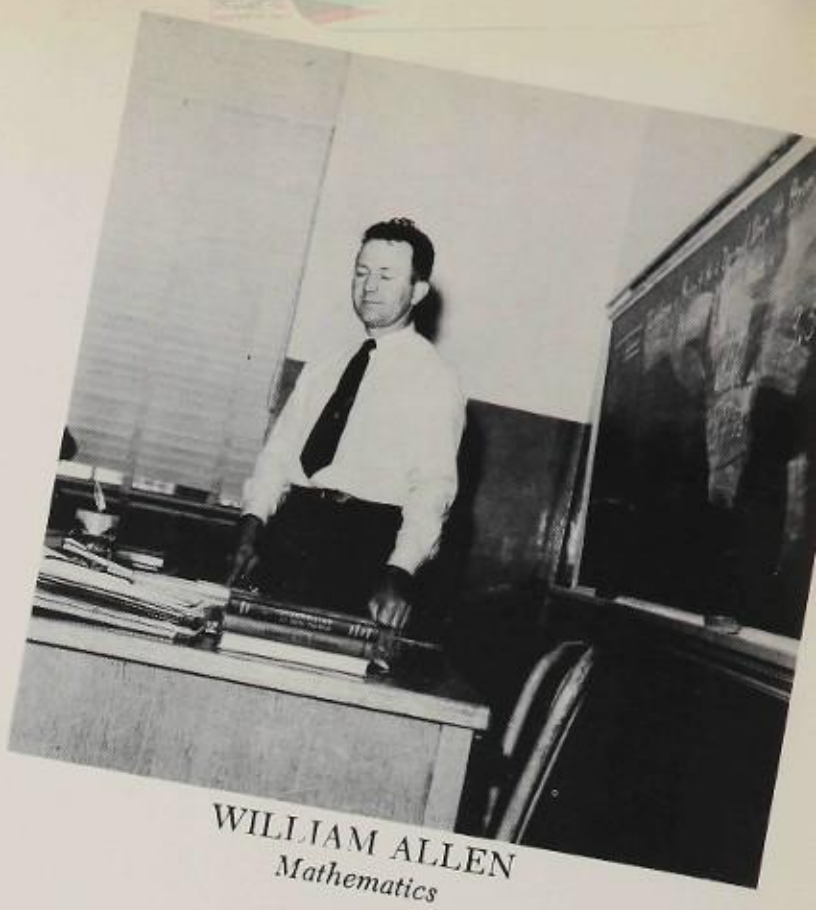

WILLIAM ALLEN
Mathematics

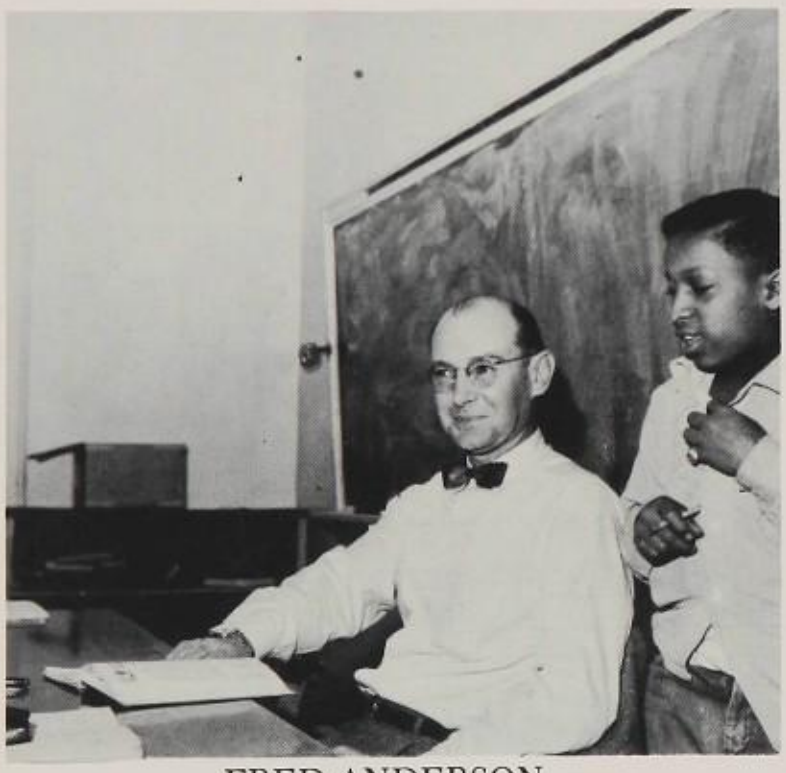

FRED ANDERSON
Mathematics, Spelling

ROBERT (WADE) PRESTON
History, Spelling

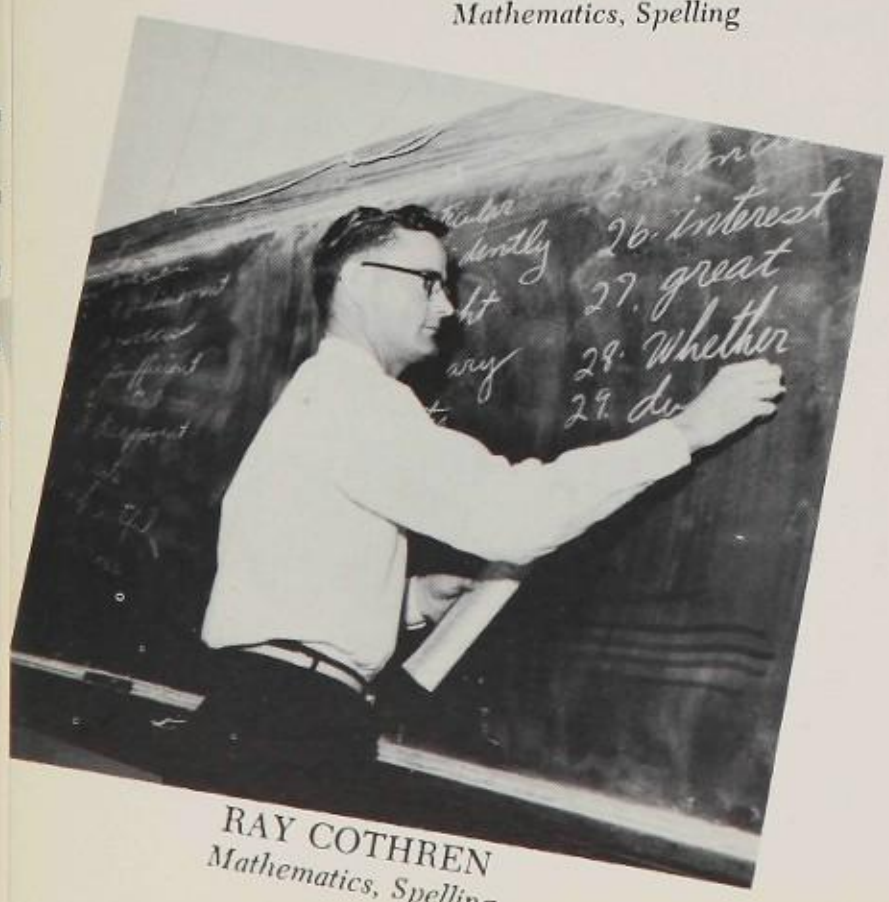

RAY COTHREN
Mathematics, Spelling

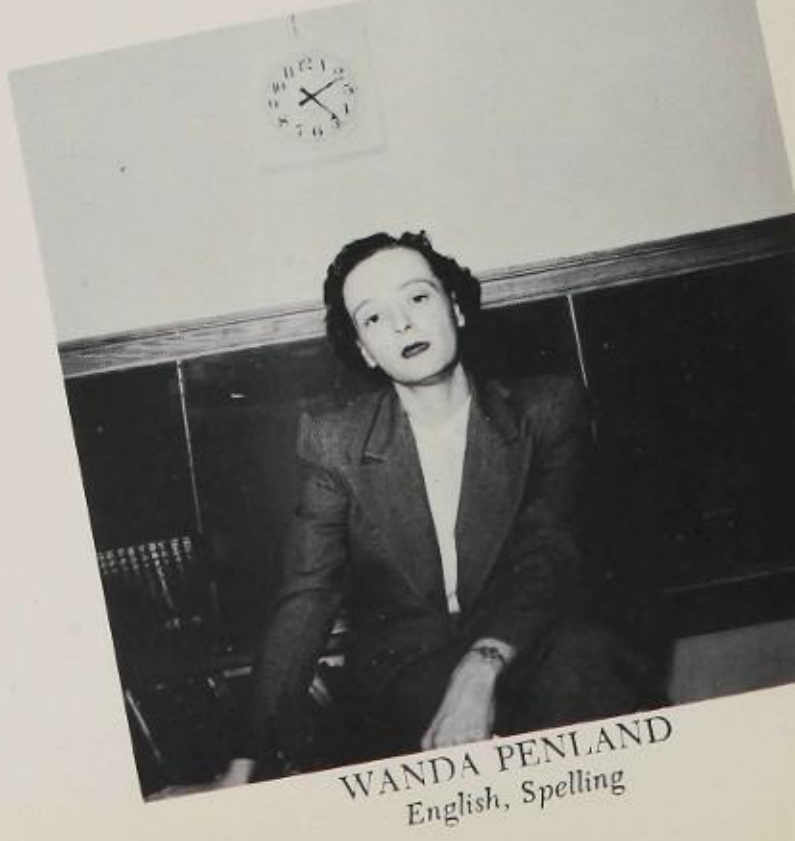

WANDA PENLAND
English, Spelling

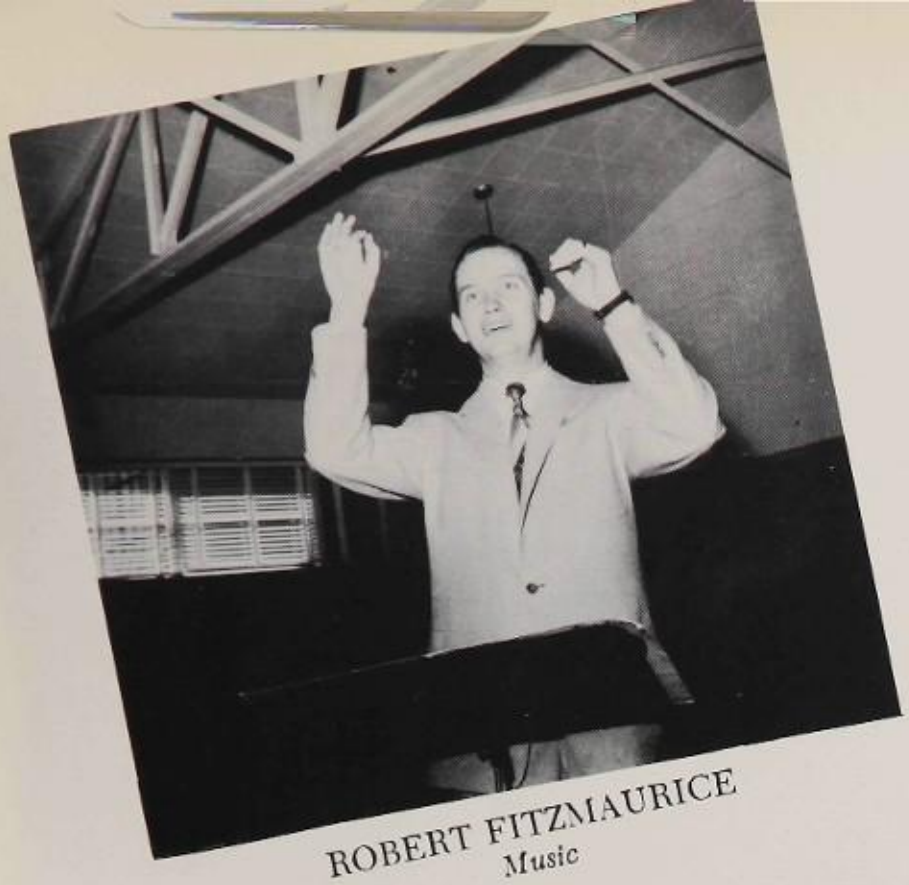

ROBERT FITZMAURICE
Music

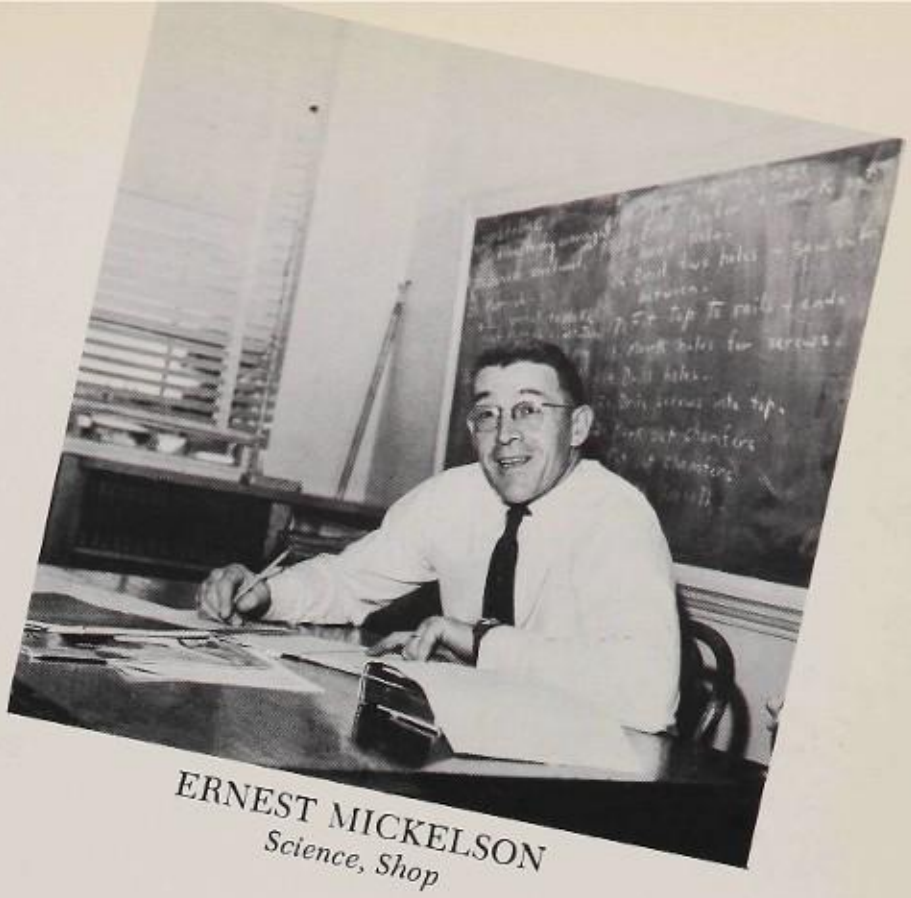

ERNEST MICKELSON
Science, Shop

DOUGLAS GILMORE
Science, Mathematics
Geography

ELIZABETH MINICH
English, Spelling

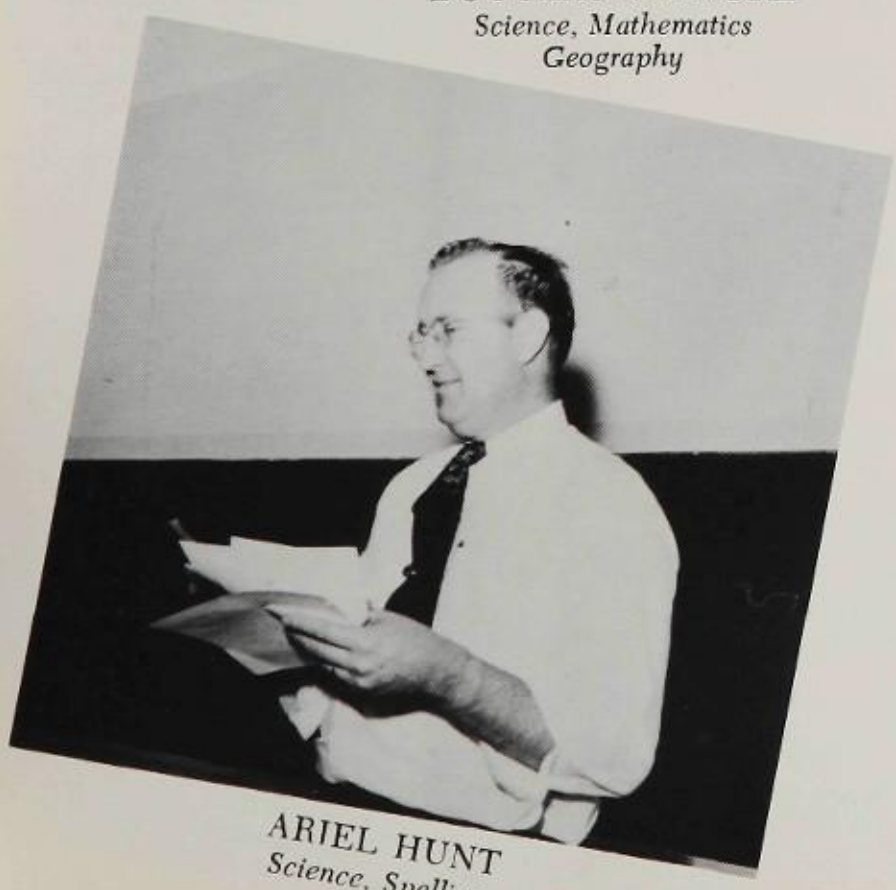

ARIEL HUNT
Science, Spelling

PHYLLIS JENSEN
Spelling, English

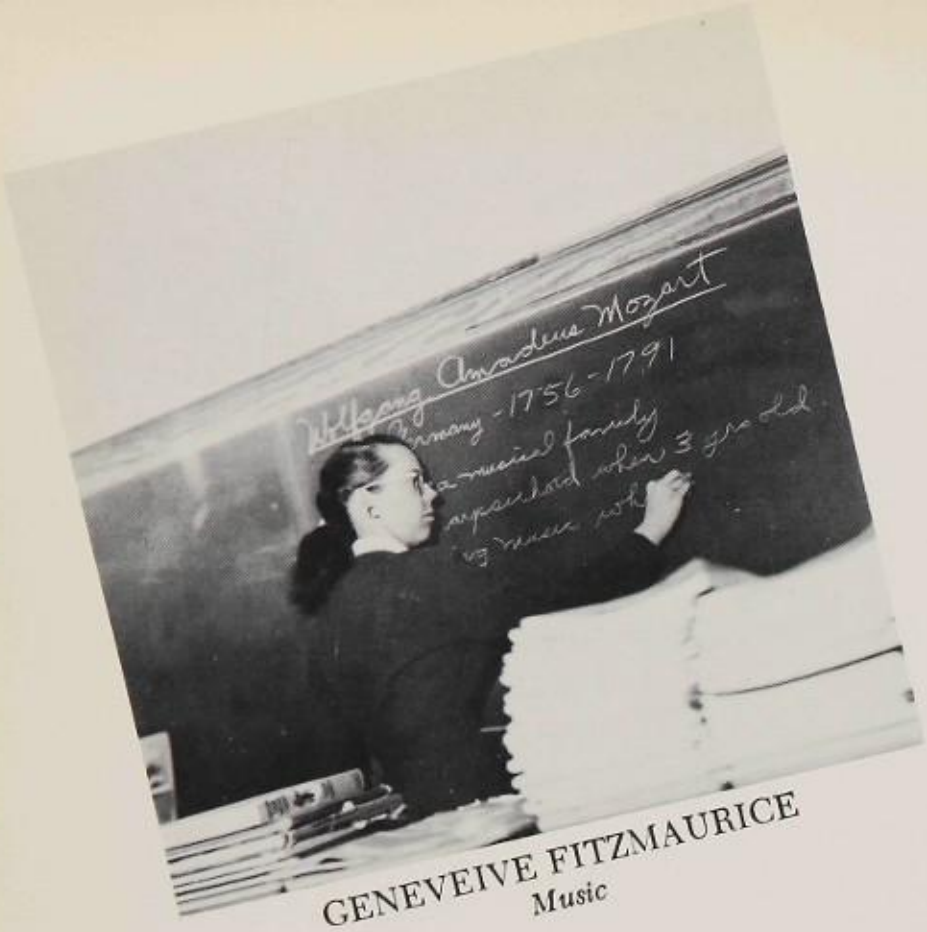

GENEVEIVE FITZMAURICE
Music

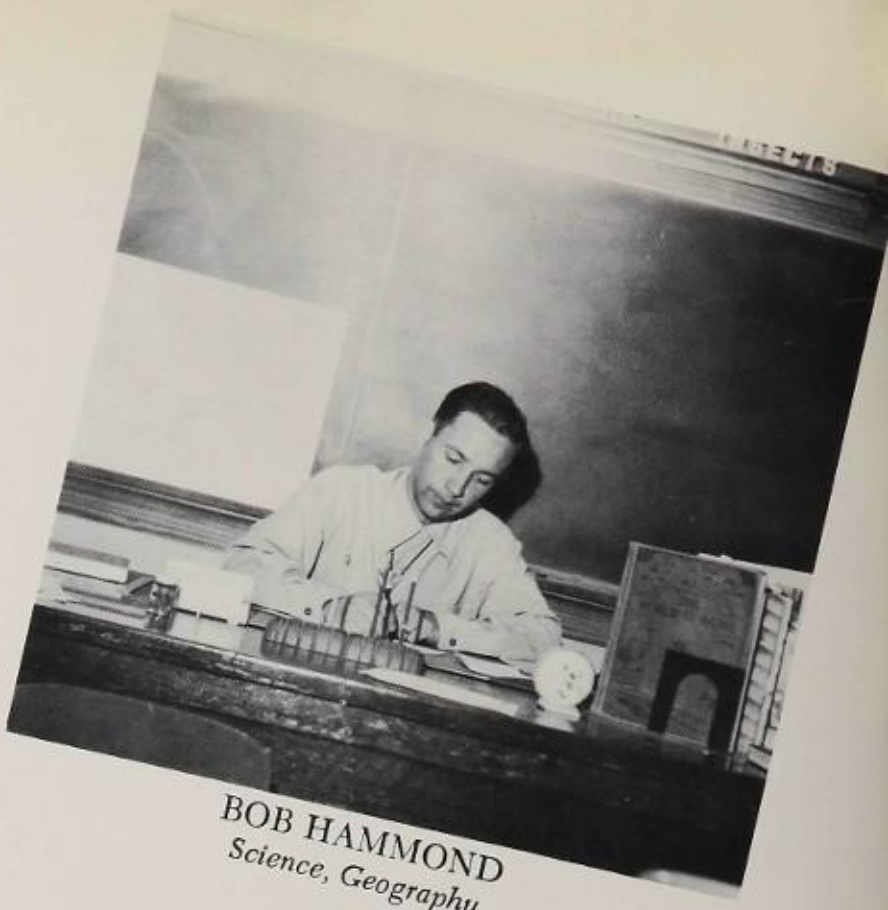

BOB HAMMOND
Science, Geography

DORIS DUNFORD
Home Economics

FRANK COSSEBOOM
History
Boy's Physical Education

BARBARA ROOK
Girl's Physical Education

REGINA ROUSSEAU
Geography

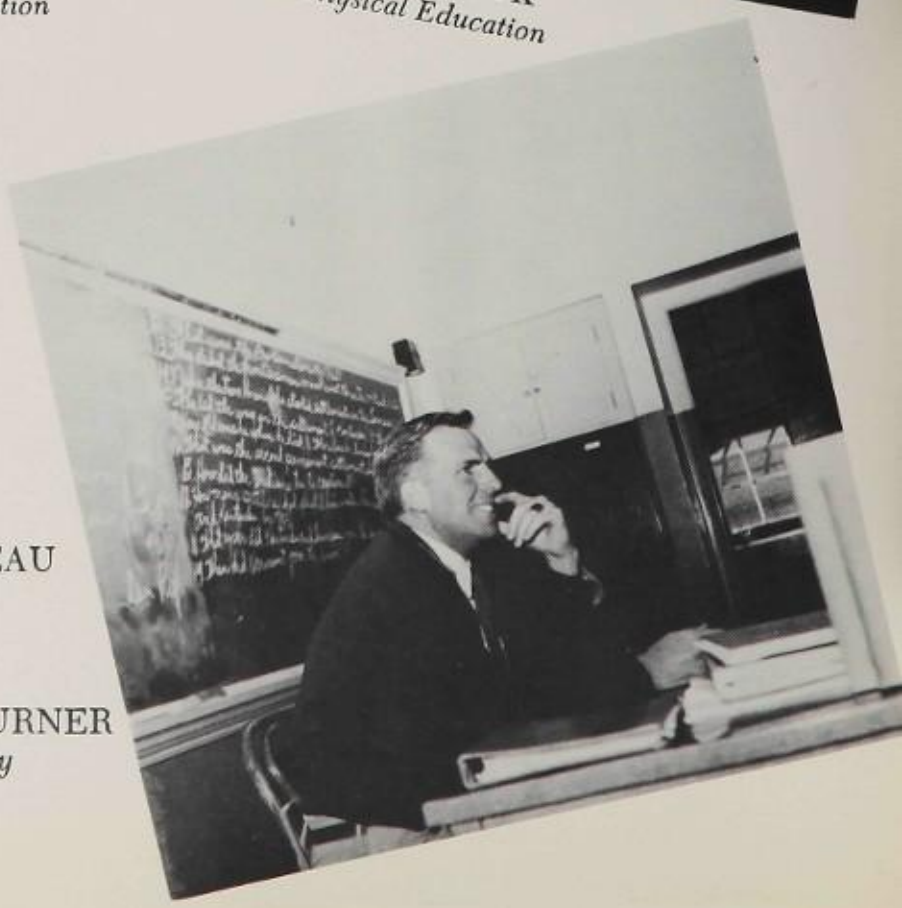

BRYAN TURNER
History

Teacher FRED ANDERSON. *Top Row:* Neill Hillman, Leslie Wolf, Franklin Daw, Tony Cancino, Ted Abbott, Dinah Caffey, Nancy Westover, Kay Walls, Charlene Johnston, Darleen Blevins, Marion Mc Alister. *Middle Row:* Frank Farnsworth, Johnny Ortiz, Mike Alfaro, Alfred Jaurequi, Paul Estrella, Harvey Taylor, Fred Wallace, Gilbert Montoya, Johnny Sullivan, Larry Wolf, Linda Mangum, Sue Ann Keithly. *Bottom Row:* Erlinda Castillo, Frances Morales, Priscilla Anderson, Tommie De Board, Peggy Wheeler, Norma Hewett, Pat Bagwell, Marie Contreras, Julia Littleman, Lorraine Poseyesva, Ola Denham, Joy Seyumptewa.

Teacher, ARIEL HUNT. *Top Row:* Larry Etsitty, William Nelson, John McGuire. Melvin Myers, Pat Newberry, Frank Bell, Edgar Jones, Willie Percy, Fred Colmenero, Severo Hernandez, Martin Otero, Stanley Carson, Dennis Moore. *Middle Row:* Ann Dwiggins, Vickey Lucero, John Avots, Janett Tsosie, Jimmy Pitts, Victoria Velasco, Robert Palmer, Elvira Lucero, Jerry Shugars, Ruth Avots, Jimmy Bryson. *Bottom Row:* Justine Prado, Gloria Huerena, Mary Helen Hernandez, Joyce Neal, Blanche Briley, Linda Dillow, Linda Crossman, Margaret Shavonis, Carol Christensen, Barbara Potts.

Teacher ELIZABETH MINICH. *Top Row:* Weldon Douglas, Roger Kampplain, Earl Lockridge, Terry Terrin, Larry Pope, Mike McLaughlin, Ernest Castro, Thomas Help, Leslie Kirk, Charlie Alvarado. *Middle Row:* Melissa Mills, Christine Watkins, Ruthie Hunter, Dorothy Sullivan, Ronnie Fleming, Henry Blevins, Tipton Cummings, Robert Ornelas, Roy Lee Parker, Wayne Sanders, Bernie Duran, Angharad Musterman, Etta Chatter. *Bottom Row:* Nora Mae Quinn, Linda Ramnes, Georgia L. Renner, Stefanie Hoag, Carol Bene, Bettye Bosley, Martha McDonald, Vivian Vigil, Virginia Valdovino, Julia Garcia.

Teacher WADE PRESTON. *Top Row:* Donald Bryfogle, Monte Henderson, Jim Langston, Larry Martinez, Philip Tyler, Robert Runke, Richard Hoffman, Keith Wright, Tim Langlois, John Killip, Patterson Gatewood, Joel Singleton. *Middle Row:* Linda Paxton, Theresa Jimenez, Waldon Lomayesva, Frank Costey, Sammy Wright, Jerry Richards, John Brandis. *Bottom Row:* Josephine Osegueda, Marsha Riordan, Dianne Shartzer, Robin Adair, Darlene Thompson, Virginia Gray, Rosemary Espino, Gloria Williams, Irene Jackson, Louise Gray, Elfredia Nez.

Teacher RAY COTHREN. *Top Row:* Alan Stricklin, Reuben Lomayesva, Pete Chavez, Joe Vega, Albrady Lee, Dan Holland, Russell Cunningham, Charles Barreras, Jim Bollinger, Mac Heck. *Middle Row:* Jeanette Williamson, Carol Wells, Patricia Wolfe, Connie Wilson, Mary Wolfe, Dorene Byrd, Judy Kimball, Everett Hall, Eleanor Gomez, Mark Coats. *Bottom Row:* Bessie Gore, Judy Thompson, Dorothy Eyrich, Billie Jean Percy, Emma Jean McNeal, Henderson Spears, Alpha Parker, Barbara Kedley, Connie Diaz, Cora Aragon.

Teacher ERNEST MICKELSON. *Top row:* Phillip Mangble, Gilbert Cruz, Paul Moore, Richard Singer, I. V. Akens, Tony Sedillo, Nick Lucero, James Nataches, Kenneth Peterson, Ronald Turner. *Middle Row:* Rose Williams, Alice Fish, Ruth Maher, Charlotte Phelps, Barbara Anderson, Don Dorman, Ray Gonzales, Joey Dushek, Lewis Sehroeder, Mike Harris, George Dash, Richard Montoya. *Bottom Row:* Sharon Stout, Linda Ryberg, Barbara Foreman, Lucille Martinez, Betty Jane Chavez, Rita Lucero, Syble Lawson, Ernestine Bojorquez, Thelma White, Pauline Harper, Kathleen Harris.

Teacher WANDA PENLAND *Top Row*: Roger Stricklett, Norman Helsel, Beuford Hopkins, George Howell, Robert Drake, Scott Denning, Melton Williams, Frank Dorsey, Manor Scott, Crist Newman, Dal Harris, Jim Durham. *Middle Row*: Joe Navarro, John Magana, Angel Ayala, Richard Luna, Robert Cabrera, Billy Shiew, Barbara Young, Mary Beth Harper, Zorhayda Brewer, Beverly Hyde, Ernie Mae Flemons, Shirley Jacobs. *Bottom Row*: Arlene Bizardi, Virginia Harper, Christine Pigg, Edna Chavez, Kay Sannes, Barbara Mitchell, Eugenia Lobato, Williette Quotskuyva, Georgia Garbarino, Dolores Montova.

Teacher WILLIAM ALLEN *Top Row*: Bobby Clark, Louis Vega, Hugh Thomas, John Cortez, Bobby Joe Johnson, Jeff Kelm, Douglas Newton, Bill Sass, Ronald Hillman, Purdy Hart, Jerry Stoneberger, Marvin Phelps. *Middle Row*: Bill Harlow, Bob de Castro, John Burgett, John Miller, Tommy Burns, Phillip Cockrell, John Fanning, Sue Glade, Gayle Creeden, Charles Walker. *Bottom Row*: Nancy Jordan, Dolores Figueroa, Vera Honeyestewa, Sallie Lou Fuller, Sheryl Coffin, Susan Bryfogle, Patty Dunford, Lorenza Macias, Cecelia Ceballos, Marcie Sedillo, Emily Contreras.

Teacher, FRANK COSSEBOOM. *Top Row:* John Williams, Bruce Basemann, Kenny Parker, Robert Lomadafkia, David Seagar, Tom Palmer, Darlin Peoples, Eddie McLaughlin, Clyde Joe, Larry Runke, Henry Valdivia, Pat Gonzales, Phillip Smith. *Middle Row:* Carolyn Downum, Sue Bramlett, Sophie Perez, Priscilla Flores, Ginny Baer, Delia Gonzales, Cecelia Reyes, Ramon Alfaro, Freddy Fields, Gary McPherson, Pat Liles. *Bottom Row:* Connie Mullins, Sharon Grant, Marcia Leypoldt, Sandra Hunter, Cheryl Nequatewa, Karen Cogdill, Sara Redman, Rosemarie Navarro, Barbara Cole, Betty Phillips, Mary Caldwell.

Teacher, REGINA ROUSSEAU. *Top Row:* Bill Fennell, Gary Norton, Paul Vaughn, Tom Burris, Austin James, Tessie Gutierrez, Eugene Contreras, James Hill, Bruce Adkins, Oran Brown, David Martin, Bob Boswell. *Middle Row:* Paul Osborn, Robin Colton, Ellen Abbott, Susan Creighton, Tony Contreras, Fred Baca, Mark Spencer, Billy Sutcliff, Danny Wheeler, Rosetta Wallace, Leo Barela. *Bottom Row:* Nannette Van Sickle, Mary Kay Holmgren, Donna Mae Heimer, Ina Beth Boyd, Gloria Gallegos, Mary Cruz, Sandra Rosenogle, Beverly Hood, Tammy Hunt, Shirley Bizardi.

Teacher, DOUGLAS GILMORE. *Top Row:* Melvin Harlan, Junior Ruiz, Lynn Langston, James Troxell, Benjamin Natatches, Danny Godac, Roger Wester, Dale Longbottom, Danny Cole, Frank Vega, Russell Rosebrough, Jack Frost. *Middle Row:* Jimmy Elmore, Preston Dagons, Silver Ordiway, Woody Weems, Freddie Sedillo, Jimmy Chavez, Margie Luther, Joann Sanchez. *Bottom Row:* Bernece Hyde, Sandra James, Shirley Rhoton, Carolyn Mead, Kathreen Martin, Sharon Summers, Barbara Jordan, Betty Romney, Marie Holland, Gloria Greening, Mary Lopez, Lillian Jones.

Teacher, PHYLLIS JENSEN. *Top Row:* Gerald Sneed, Ruben Trusillo, Eugene Charlie, Paul Nunez, Bobby Bell, John Reed, Clarence Sandoval, David Dobrinski, Ken Hetrick, Paul Harper. *Middle Row:* Jennie Sediflo, Betty Gonzales, Imogene Hutcheson, Albert Avelar, Max Martinez, Franklin Denipah, Danny Cancino, Jerry Chavez, Dan Honahni, Thomas Bates, Blair Leroux, Colleen Hollingsworth. *Bottom Row:* Wanda Walker, Betty Fraze, Rosie Madrid, Trinie Luna, Candy Tapia, Helen Dorsey, Mary Milligan, Glenda Flowers, Judy Vyne, Mary Yaiva, Belva Ann Mase, Eileen Cunningham.

Teacher, BRIAN TURNER *Top Row:* Clayton Hills, Rolland Huff, Johnnie Beekman, Ray Harenberg, Manuel Dominquez, John Ceballow, Alex Sandoval, Louis Garduno, Lyle Leas, Bob Patterson, Charles Wong, Narcisco Cardova, Jack Betcher, Jerry McCoy. *Middle Row:* Johnny Sanchez, Mike Ladeyo, Darlene Wilson, Elaine Slayton, Michele Carr, Beverly Bryant, Lucy Sanchez, Patricia Johnson, Wanda Forehand, Don Johnson, Bob Morris, Larry Slocum. *Bottom Row:* Dolores Padilla, Irene Castillo, Martha Osequeda, Sharon Levering, Ruth Helsel, Gerelene Clayton, Carol Johnson, Donna Austin, Ara Wilson, Mary Beth Buck.

Teacher, BOB HAMMOND: *Top Row:* Ray Lucero, James Garcia, Michael Klein, Tom Kerley, Larry Phelps, Billy Brown, Clyde Holmes, Guy Householder, Benny King, Felix Rocha, Harrison Wells, Louis Encinias. *Middle Row:* Ethel Butler, Mary Baker, David Lucero, Solomon Montoya, Richard Sedillo, Jimmie Beeler, Gene Moore, James Avery, Ronnie Slayton. *Bottom Row:* Joyce Cage, Margie Montoya, Isobel Garcia, Lucille Flores, Dorella Lovato, Nancy Rivas, Madeline Vigil, Ruth Polivema, Beatrice Padilla, Cecelia Padilla, Molly Ornelas.

Basketball

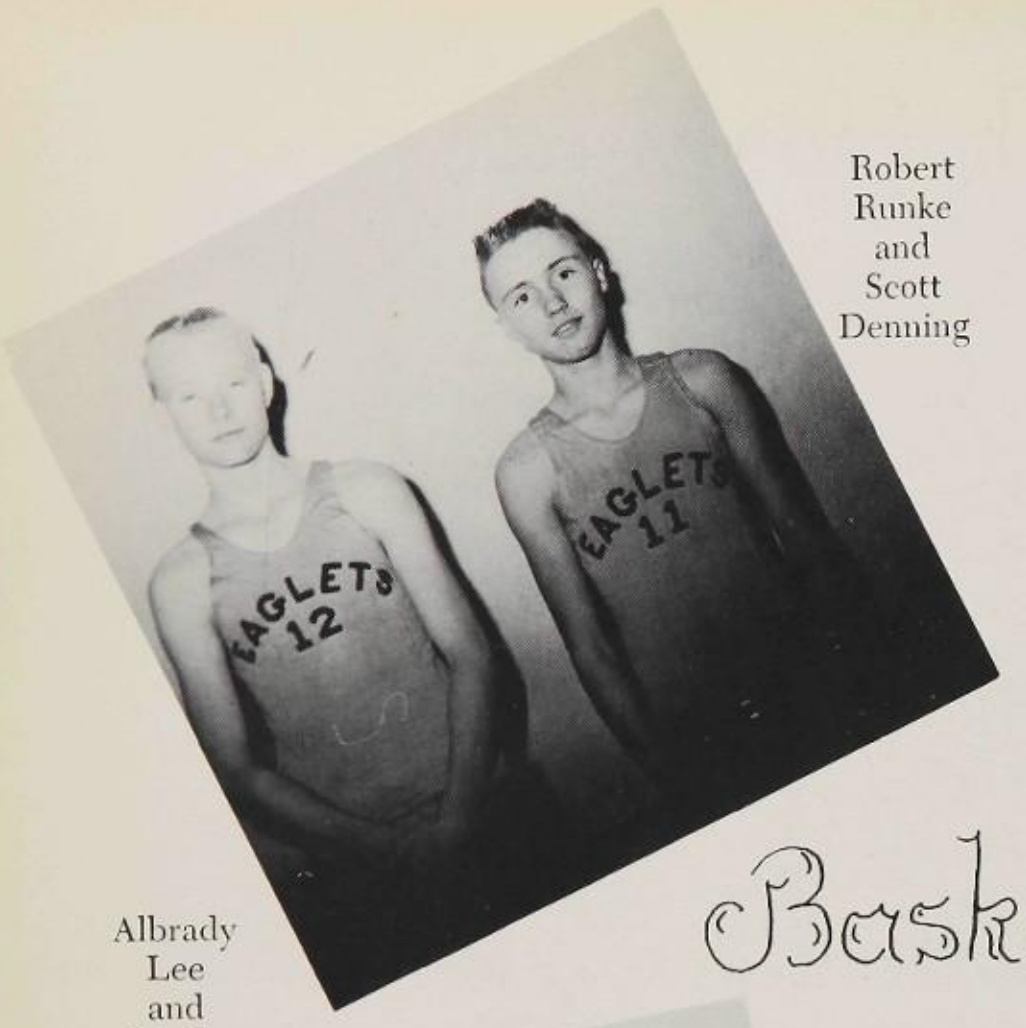

Robert Runke and Scott Denning

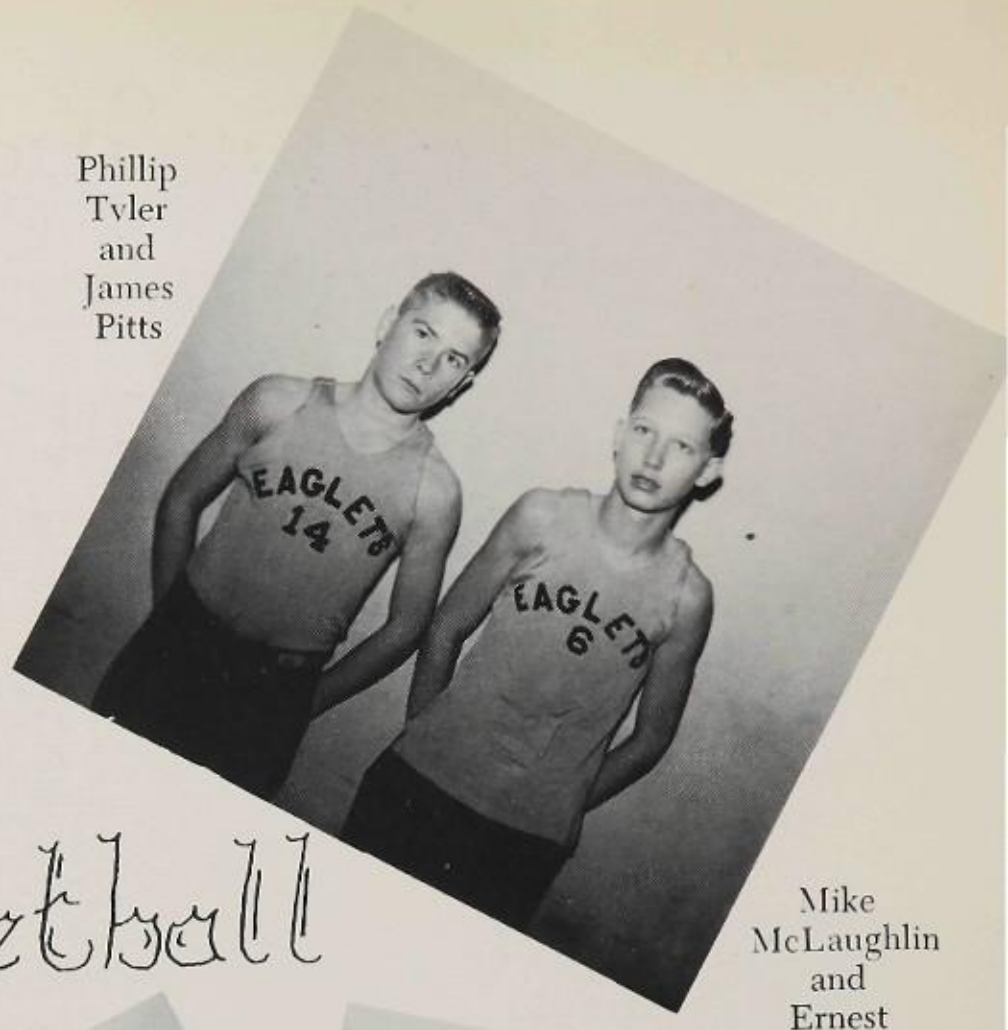

Phillip Tyler and James Pitts

Albrady Lee and Clyde Joe

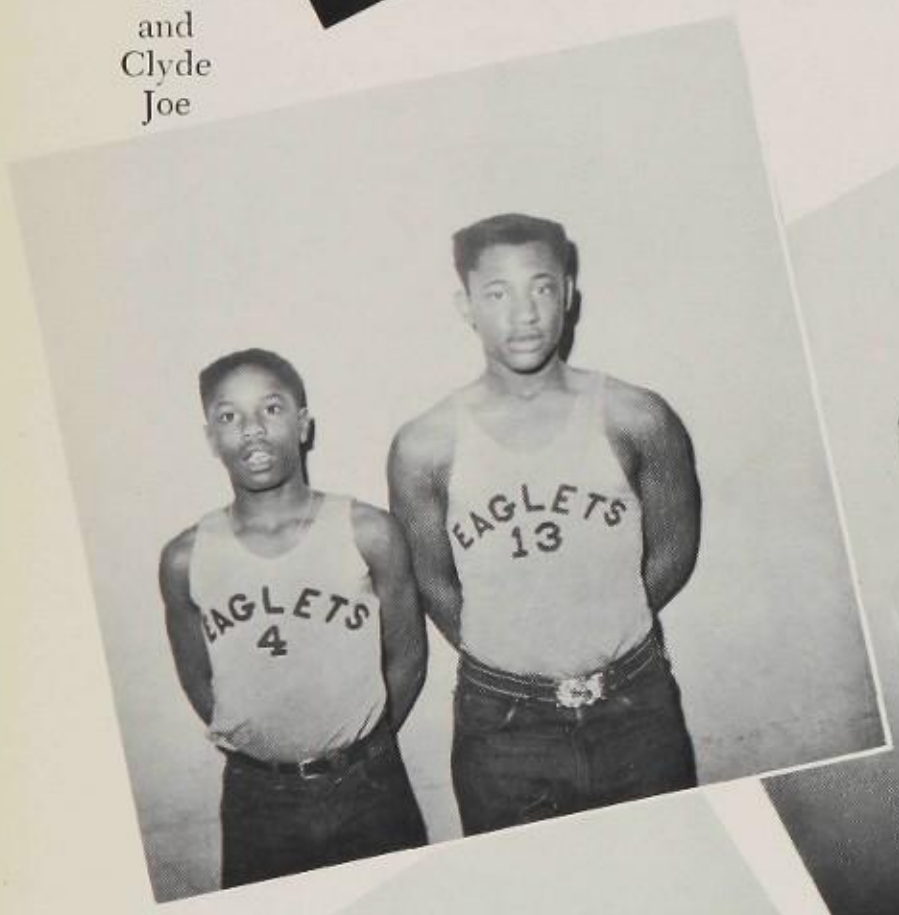

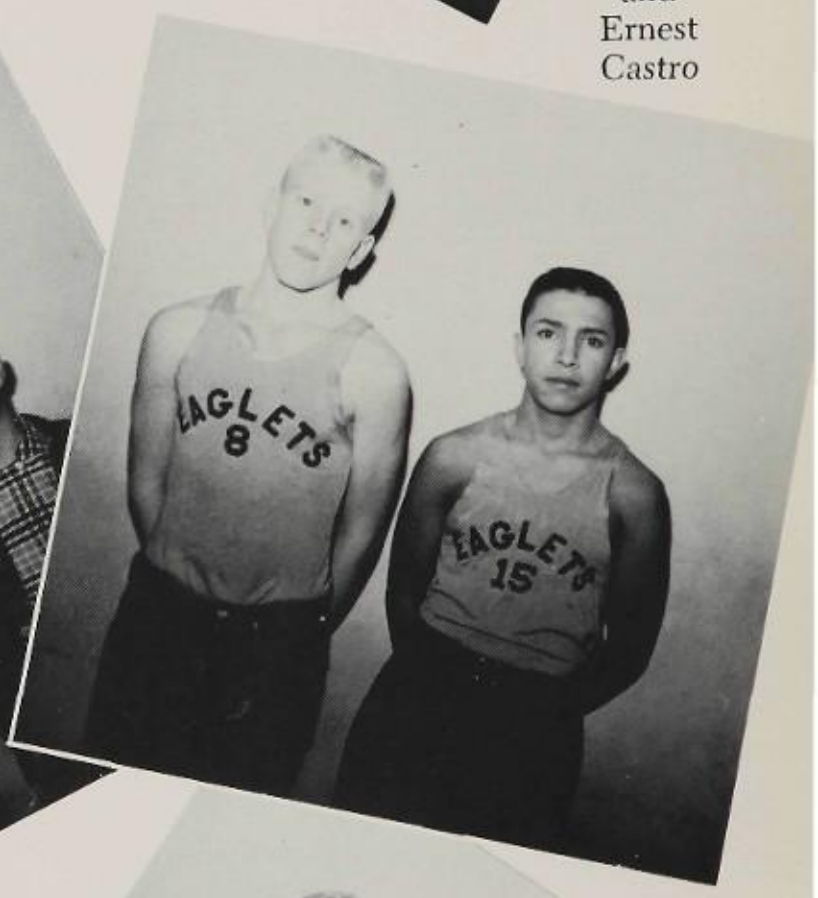

Mike McLaughlin and Ernest Castro

John Killip and Larry Pope

Bobby Clark and Jerry Shugars

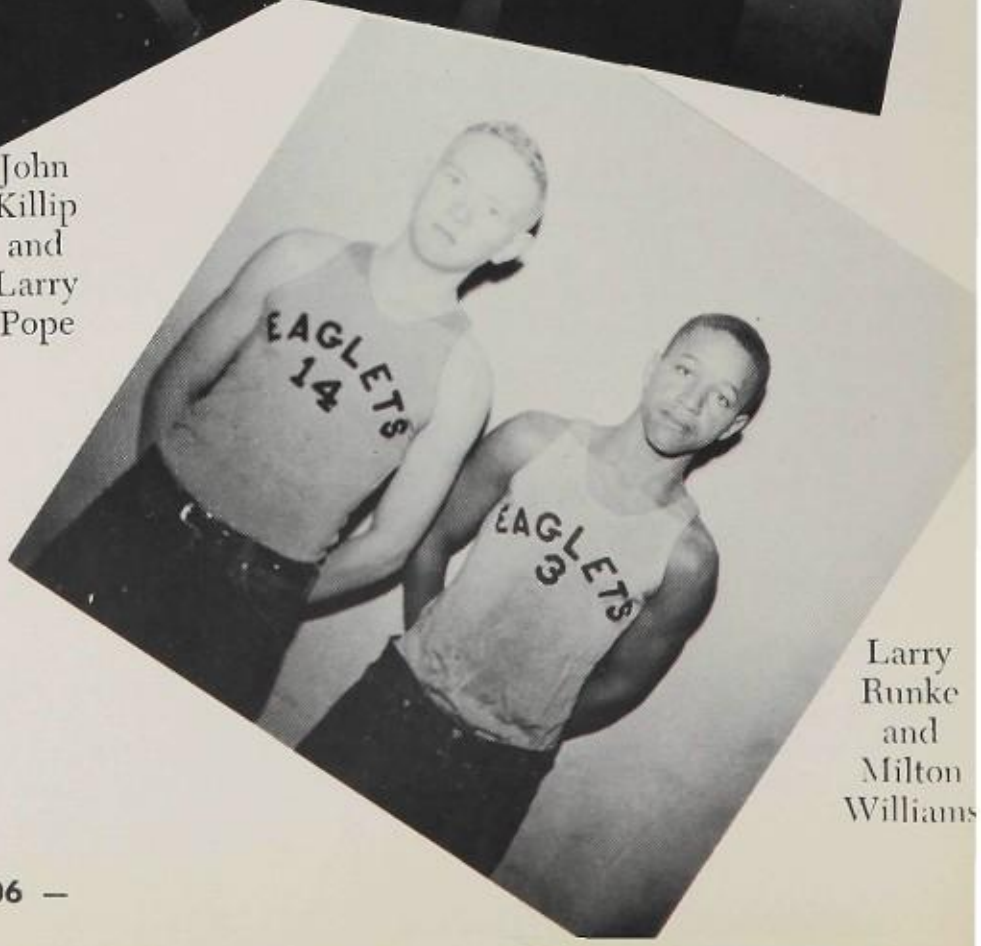

Larry Runke and Milton Williams

Junior High Football

Milton Evans, coach. *Back Row: (left to right)* Larry Runke, Johnny Ortiz, Mike McLaughlin, Robert Runke, Eddie Piper, Fred Comenero, Gabriel Baca, Jerry Bramlett, Ernest Castro, Ned Britt, Albert Castro, Leroy Williams. *2nd Row*: Willard Simpson, Jim Pitts, Donald Jones, Neil Hillman, Albrady Lee. Clyde Joe, Oscar Acedo, Jerry Shugars, Frank Dorsey, Bob Yates, Fred Ramirez, Alfred Jauregui. *1st Row*: George Dash, Donald Dorman, Neils Mickelson, Pete Perkins, Thomas Bates, Joe Rogers, Frank Farnsworth, Harrison Wells, Milton Williams.

Student Council

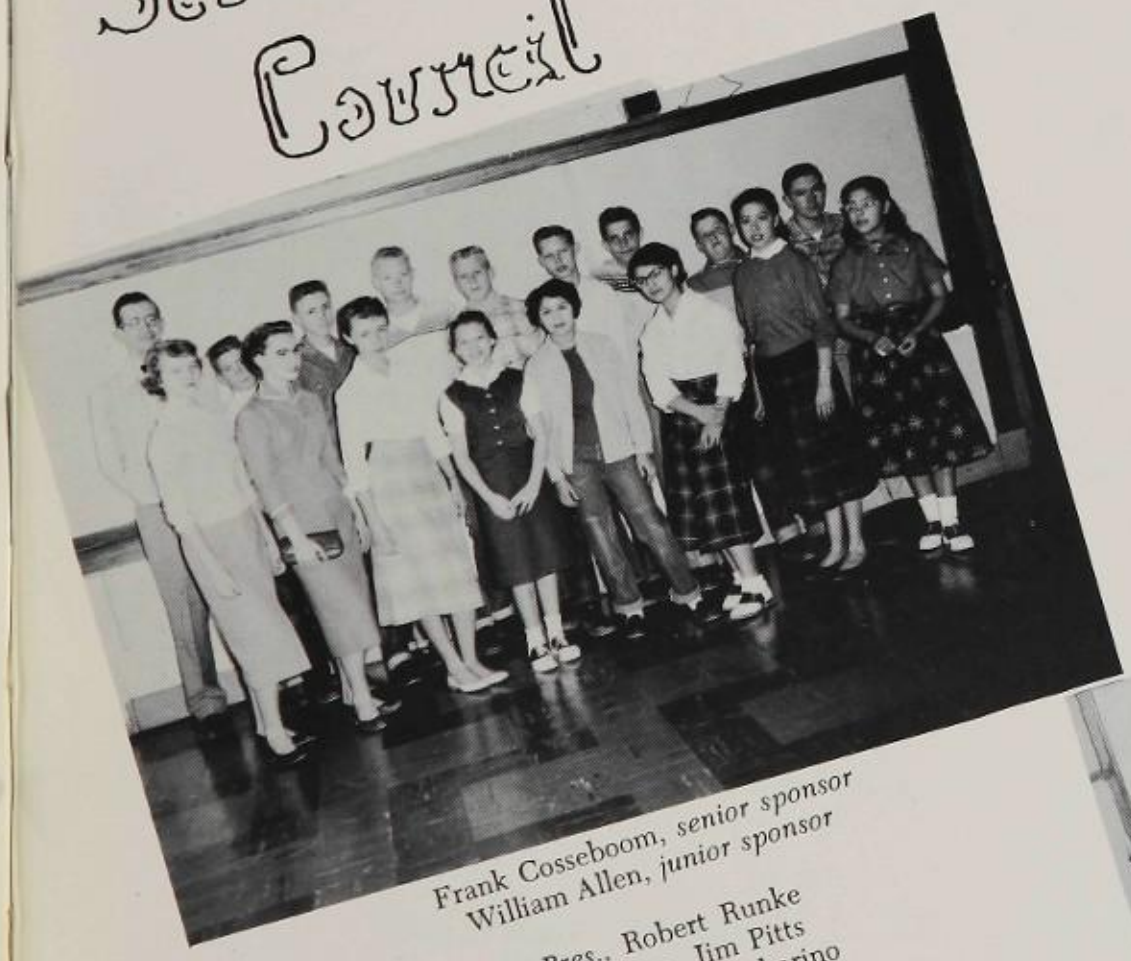

Frank Cosseboom, *senior sponsor*
William Allen, *junior sponsor*

Pres., Robert Runke
Vice-pres., Jim Pitts
Sec., Georgia Garbarino
Treas., Betty Bosley
Soc., Mgr., Dorothy Sullivan

Cheerleaders

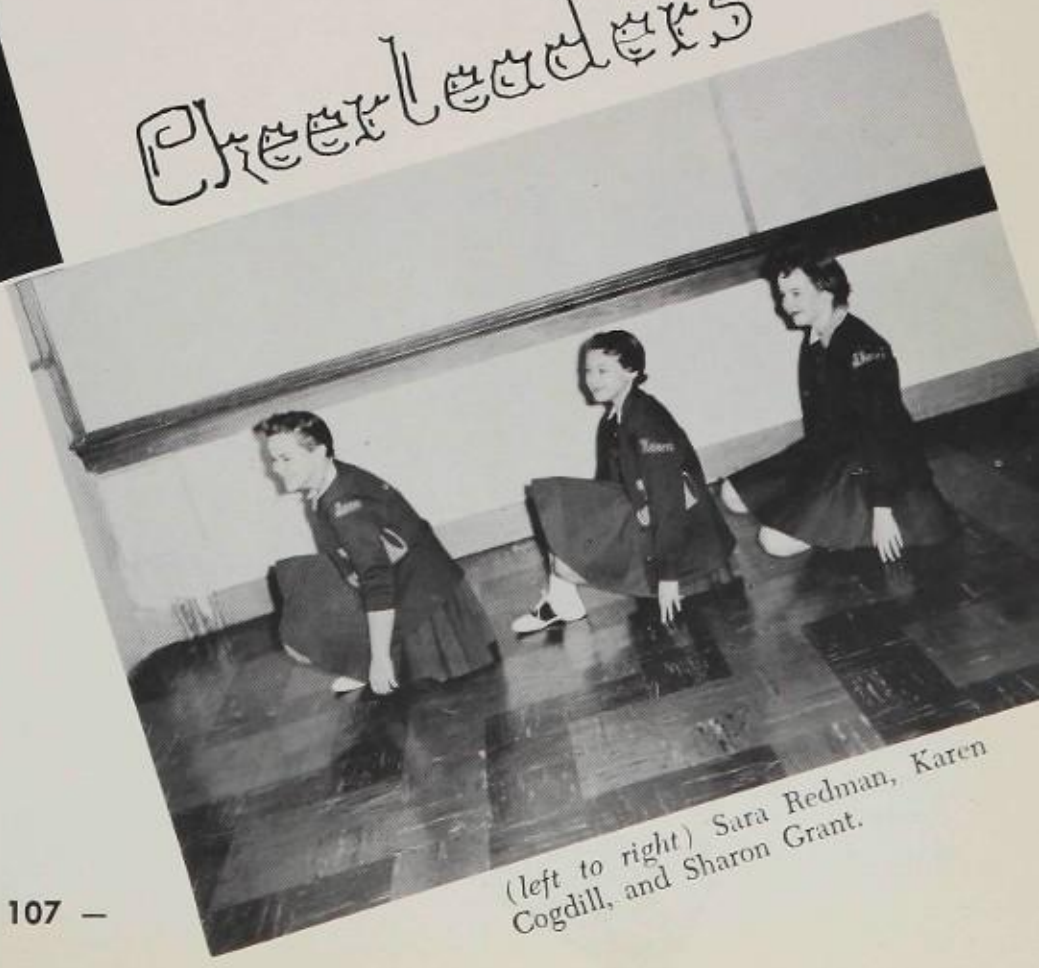

(*left to right*) Sara Redman, Karen Cogdill, and Sharon Grant.

Lettermen

TONY GABALDON
Sponsor

Pres., Robert Runke
Vice-pres., Mike McLaughlin
Sec.-treas., Jim Pitts

Jets Clubs

ROBERT (WADE) PRESTON
Sponsor

Pres., Carol Christenson
Vice-pres., Margaret Shavonis
Sec.-treas., Barbara Foreman

Wide Corners Club

ERNEST MICKELSON
Sponsor

Pres., Jim Pitts
Vice-pres., Scott Denning
Sec.-treas., Ernestine Bojorquez

Stamp Club

REGINA ROUSSEAU
Sponsor

Pres., Robert Runke
Vice-pres., John Killip
Sec.-treas., Linda Mangum

Glee Clubs

GENEVEIVE FITZMAURICE
Sponsor

Craft Clubs

CARLETON GARRIS
and
REGINA ROUSSEAU
Sponsors

FLAGSTAFF
IGH SCHOOL

NORTHERN ARIZONA GAS SERVICE
Phone 745 — Box 479
FLAGSTAFF, ARIZONA

Liquefied and Natural Gas Appliances
Liquefied Gas Distribution

Stores at Flagstaff and Cottonwood

Installations - Heating - Cooking - Refrigeration - Water Heating

"Gas is Our Business Not a Sideline"

McCULLOUGH INSURANCE AGENCY

"There is no substitute for good insurance through a dependable agency"

36th ANNIVERSARY !

108 North San Francisco

Compliments

ROBERT W. PROCHNOW
Insurance Agency

FLAGSTAFF — Phone 45

FIRE — AUTOMOBILE — CASUALTY

FINE'S . . . Ready-to-Wear

15 North San Francisco

SCHOOL SUPPLIES OFFICE SUPPLIES

James Book & Gift Shop

Exclusive Gifts For All Occasions

3 East Aspen Avenue

Best Wishes to Class of '56

B.F.Goodrich

B.F.Goodrich TIRES • BATTERIES

FIRST IN RUBBER – FIRST IN TUBELESS

JACKSON – CANEPA

114 W. Birch — PHONE 1341

O·B MOTORS

O. B. CUSTIS, Owner

202 EAST SANTA FE

FLAGSTAFF, ARIZONA

DUMONT®

- Television
- Hi-Fi Systems
- Radios

"Where TV is a business . . . NOT sideline"

11 N. Beaver

BONNEY'S

DUMONT

The BRANDING IRON

features

WESTERN WEAR for "EAGLES", and for LADIES: B Bar B "U-ROLLIT" Straws, and Caxton Hats. Rockmont, H Bar C, and Panhandle Slim Shirts. Allen Frontier Pants, in cotton, rayon, wool. Wranglers, Lee Riders, and Craftwear Denims. Nocona and Lone Star Boots – Moccasins!

4 West Santa Fe — OPPOSITE SANTA FE DEPOT — Flagstaff

F. S. RASCO and Co.

FLAGSTAFF

'Your Friendly Variety Store'

VIOTTI FURNITURE CO.

First in Savings for the Home

15 S. Sitgreaves

FLAGSTAFF

FLAGSTAFF–CHESHIRE MOTORS

P. O. Box 681 — 302 W. Santa Fe
FLAGSTAFF

Compliments

HENDERSON'S
Lad and Lassie Shop
106 N. San Francisco Street

For Styles of Tomorrow
Visit Henderson's Today

HARDWARE
PAINTS - OILS - GLASS
COMMERCIAL STORAGE

Phone 94

SWITZER'S HARDWARE

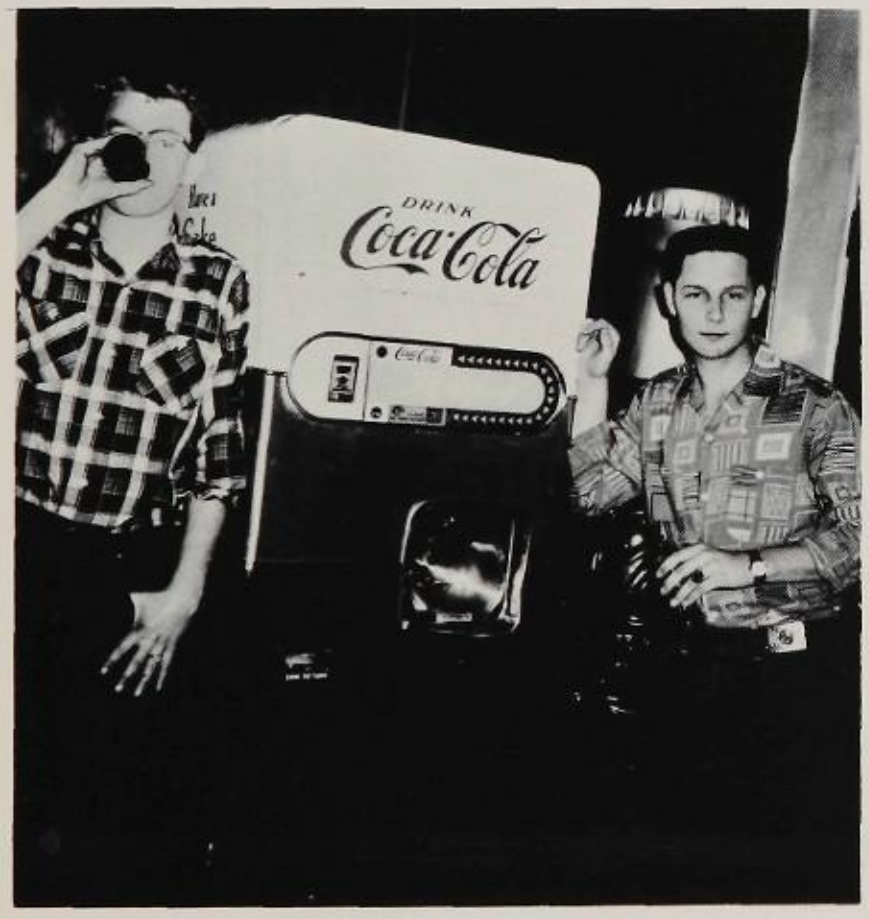

COCA-COLA BOTTLING CO.
Flagstaff, Arizona

BROWN'S CREDIT JEWELERS

"A Little Down Is Enough
For Brown"

•

19 East Aspen — FLAGSTAFF

108 N. Cortez in Prescott

Miladies'

READY
TO
WEAR

9½ E. Aspen, Flagstaff

DE VANEY'S BOOTERY

5 East Aspen Avenue

Flagstaff's Exclusive

SHOE STORE

SOMETHING NEW EACH DAY

Hansen's Bakery

104 East Santa Fe

Flagstaff

. . . on your Pathway of Life,

GOOD LUCK, SENIORS!

Sprouse-Reitz Co.

INCORPORATED

8 East Santa Fe — 6-10 East Aspen

Clark's Sporting Goods

HOBBY SHOP

7 North Leroux — Flagstaff

MERRITT CLARK

Compliments

Longley's

BARBER & BEAUTY

SHOP

SEARS

ROEBUCK AND CO.

IN FLAGSTAFF

- COLDSPOT Refrigerators
- ALL STATE Tires and Auto Accessories
- J. C. HIGGINS Sporting Goods and many more!

MARSTON SUPPLY COMPANY

Complete Line of School Supplies & Equipment

ATHLETIC GOODS — STAGE EQUIPMENT

DUPLICATING SUPPLIES, EQUIPMENT & MAINTENANCE

OFFICE SUPPLIES & EQUIPMENT

324 N. Central **PHOENIX, ARIZONA** **Phone AL 4-5651**

PONTIAC...

HUTCHISON MOTORS

Northern Arizona's Largest Pontiac and International Dealer

INTERNATIONAL

22 South San Francisco in Flagstaff, Arizona

It's been FUN

working with you
Annual Editors

. . and all The STAFF!

MANY THANKS, AND GOOD LUCK!

Bob Fronske and Staff

Your Kinlani Photographer

NORTHERN ARIZONA THEATRES, INC.

ORPHEUM, FLAGSTAFF, MT. ELDEN DRIVE-IN

"Movies Are Your Best Entertainment"

VANDEVIER LODGE
and DINING ROOM

Flagstaff's Finest Accommodations

DINING ROOM OPEN FOR
BREAKFAST, LUNCH, DINNER

At the Underpass — Flagstaff

Compliments

. . . your
FRIENDLY
CHEVRON DEALER

W. R. PRESTON'S
Chevron Service

ATLAS TIRES - TUBES
BATTERIES - ACCESSORIES

HI NEIGHBOR!

Congratulations to the Class

E. A. Russell's at

WHITING BROTHERS

East of Town

Flagstaff Floral

'Say It With Flowers'
FLAGSTAFF

SUTCLIFFE FLORAL

FLOWERS
For All Occasions
Potted Plants

- **NOVELTY GIFTS**
- **CORSAGES**
- **BOUQUETS**

4 North Leroux

Chapman's Markets
•
409 W. Santa Fe
and 4th St. Highway 66

Flagstaff

Carlos Cleaners
For your Lint-free, Cling-free
Re-Textured Dry Cleaning
113 W. Phoenix Ave. — Phone 955

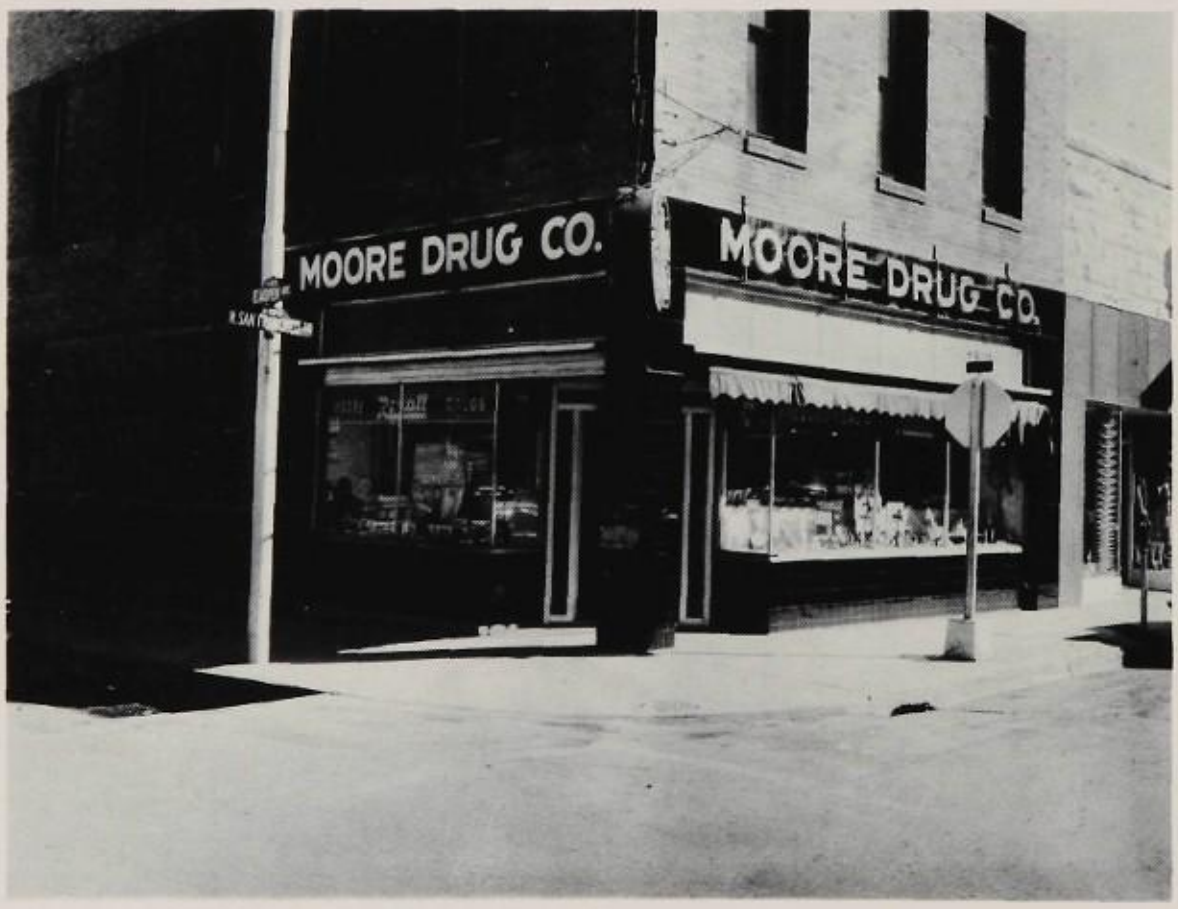

Arizona
Supply Company
WHOLESALERS — JOBBERS
•
122 E. Santa Fe Flagstaff

PITT'S
TEXACO SERVICE
302 East Santa Fe
F L A G S T A F F

Southern Union Gas Co.

'Helping Build the Great Southwest'

TEXACO

Congratulations, Class of '56
from your
TEXACO DEALERS
Norman Sharber, Consignee

BROWNIE CLEANERS
Good Clothes Deserve Good Care!
FLAGSTAFF, ARIZONA

BOICE-BAKER
FIRESTONE STORE
Complete
Home and Auto Supplies
Radio Repair Service
Satisfaction Guaranteed
108 N. Leroux — Flagstaff

BANK OF FLAGSTAFF

Capital and Surplus
$300,000.00

Complete Banking Service

MEMBER FEDERAL DEPOSIT INSURANCE CORPORATION

All Northern Arizona Shops at PENNEY'S

— The Store That Thrift Built —

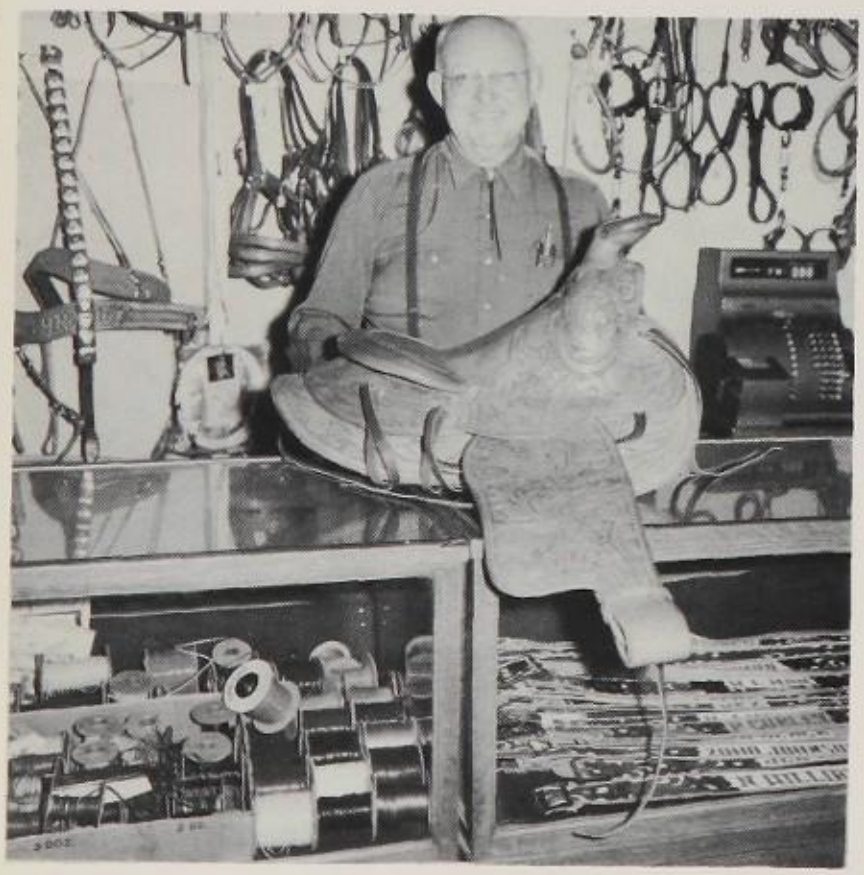

Compliments

Doc Williams

Saddlery

WHOLESALE

RETAIL

106 East Santa Fe

FLAGSTAFF

Steam Laundry

and

Dry Cleaners

AT YOUR SERVICE

ALL-WAYS

Fast Service, No Extra Cost on

LAUNDRY — DRY CLEANING

Phone 184

KNOLES

PEERLESS BAKERY

T. M. KNOLES, JR.

CITY OIL CO. – FLAGSTAFF

East and West of Flagstaff on Highway 66

D. V. MERRICK — PHONES 1246 and 1522

Arizona Daily Sun

The Home Evening Newspaper of Northern Arizona

Flagstaff Boosters Since 1882

PHONES 21 and 276

WESTERNER MOTEL

By Underpass on Highway 66

Free Parking, Steam Heated, Phone 990

224 West Santa Fe in Flagstaff, Ariz.

MR. AND MRS. H. A. KENNEDY

"Hand Made Boots Our Specialty"

CURRY SHOE REPAIR

15 E. ASPEN FLAGSTAFF, ARIZONA

R. A. CURRY, Owner

The Best Dressed Boys in School Trade at....

BLEDSOE'S

MEN'S SHOP

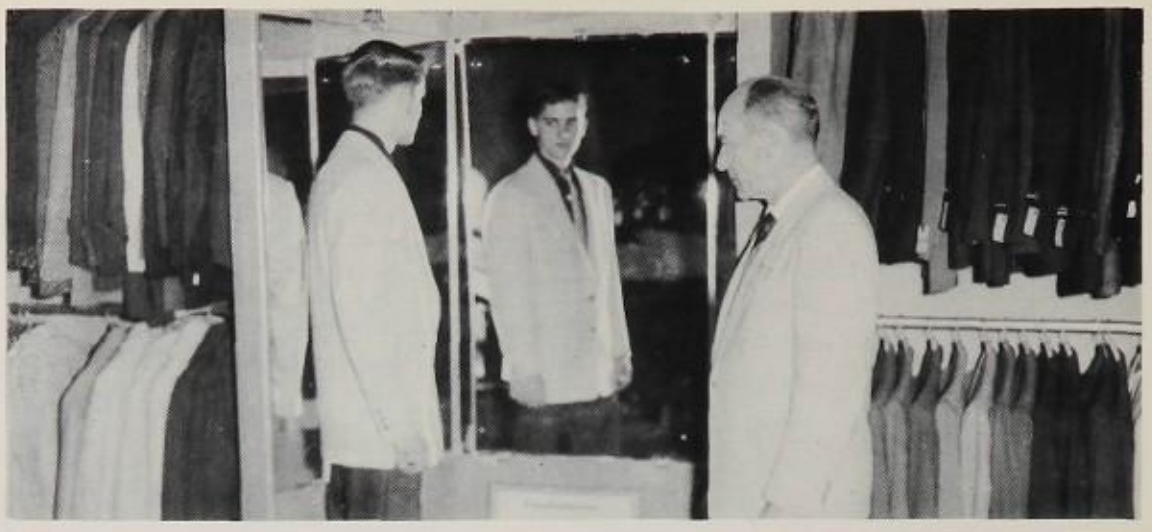

TISSAW ELECTRIC
and
SPORTING GOODS CO.

The CANDY BOX

11 W. Aspen in Flagstaff

ACME CLEANERS

111 North Leroux

Quality Cleaning Has No Substitute

COCONINO CLEANERS

As Flagstaff Progresses
. . . We Progress!

SOUTHWEST LUMBER

MILLS, Inc.

HARPER FURNITURE COMPANY

CONGRATULATIONS TO YOU, THE CLASS OF "56"

Our 35th Year in Flagstaff!

Furniture you like at prices you like to pay!

GAS APPLIANCES AND COMPLETE INSTALLATIONS

15 N. Beaver **Phone 813 or 473**

JEAN and TROX

PHOTO
SUPPLIES

ONE DAY PHOTO FINISHING

8 North Leroux, Flagstaff

Everything Photographic

Friends

OFFICE EQUIPMENT AND SUPPLIES

10 West Aspen

FLAGSTAFF

FLAGSTAFF FURNITURE COMPANY

Radios - Refrigerators - Sweepers - Washers - Dishes
Floor Coverings

FLAGSTAFF, ARIZONA

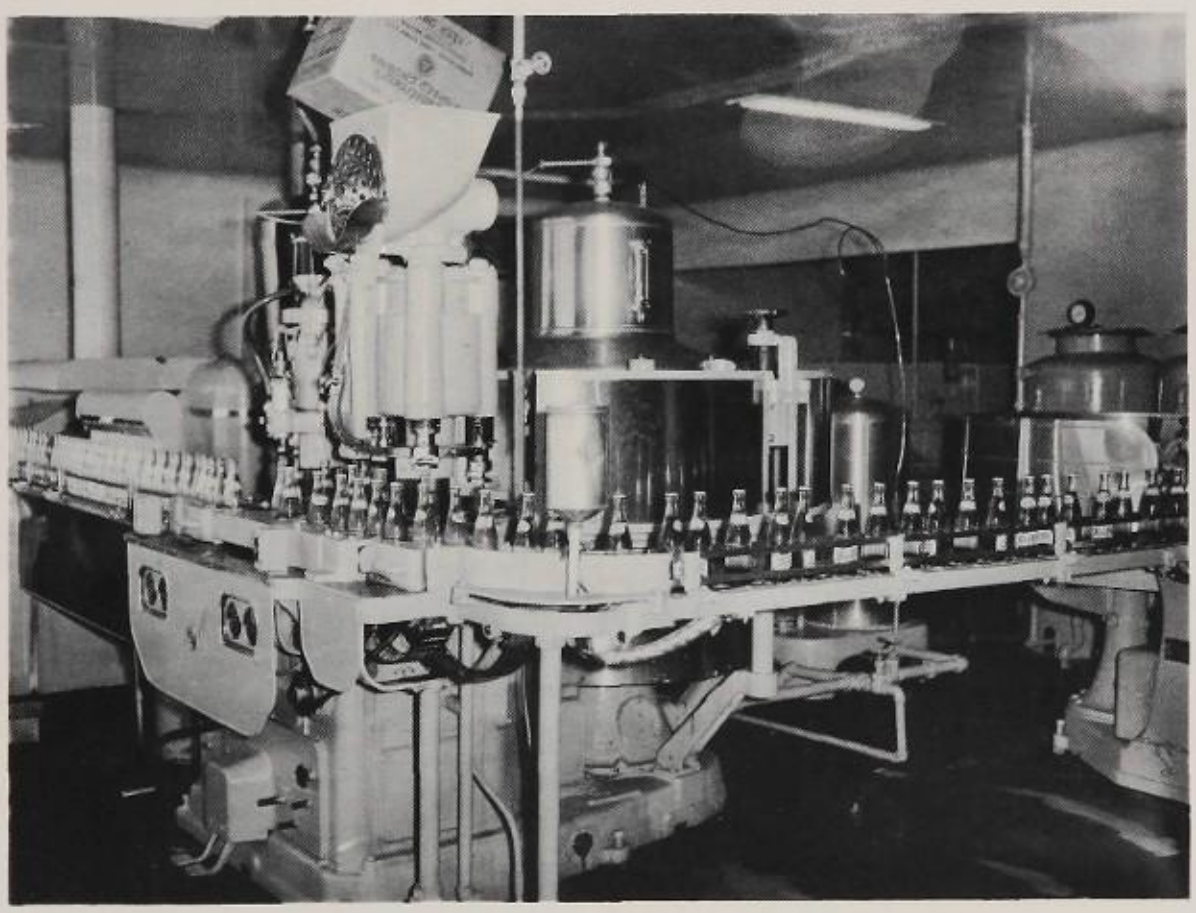

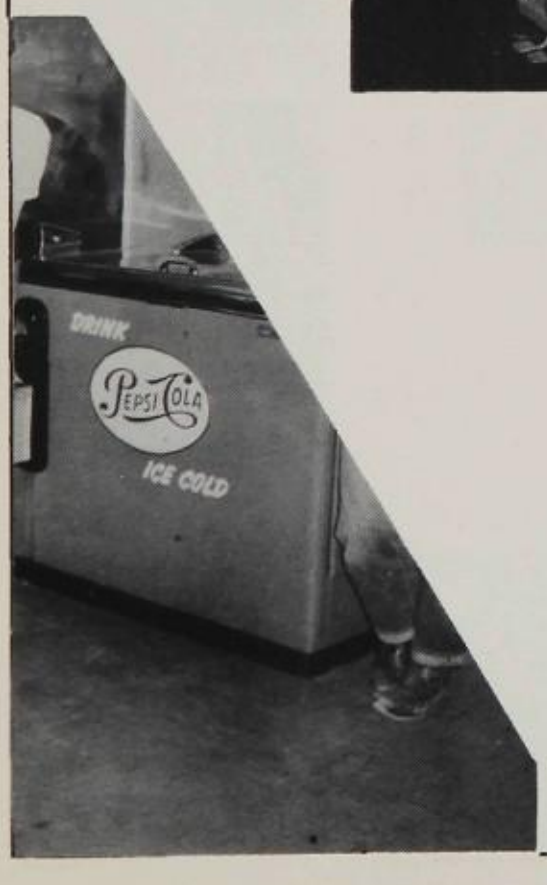

Compliments of

Pepsi-Cola Bottling Co.

13 East Cottage Avenue

PHONE 25

SELECTED
FASHIONS!

MILLER'S

112 W. Birch Next To Safeway Phone 1107

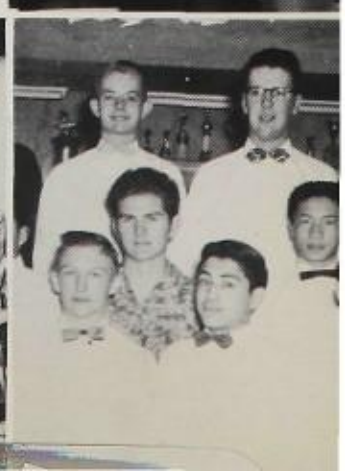

Autrey

BROTHERS · INC.

Congratulations

CLASS of 1956

PBSW extends best wishes to the graduating Seniors of Flagstaff High School. We've served you and your School for many years, and look forward to the opportunity of serving you in the future.

PBSW

PETERSON BROOKE STEINER & WIST

530 W. WASHINGTON • PHOENIX • PHONE ALpine 8-6661

16 N. LEROUX • FLAGSTAFF • PHONE 796

Congratulations, Graduates!

from the following
Professional Men of Flagstaff:

E. B. TOLLEFSON P. J. LINDEMANN F. J. BARDEN
H. C. McQUATTERS W. W. STEVENSON

ENGRAVERS CORPORATION

Class Rings
Graduation Announcement Cards
Diplomas - Club Pins - Medals - Trophies
600 New High Street
LOS ANGELES 12, CALIFORNIA

GOOD LUCK!
Class of '56

LIZ	BILLYE
JEAN	EARLYN
RICCI	JOANN
MAGGIE	MICKEY
BARBARA	SANDRA
RAMONA	EVELYN

Hail to the SENIORS!

MR. AND MRS. L. S. WERTHMULLER
CHARLES L. SIROKY
MRS. J. L. SHARBER
HOTEL MONTE VISTA

MASTER CLEANERS DRIVE-IN-SERVICE

John.

Sure had fun working with you on the Prom. Take it easy as a Senior

Pete
"57"

The
ONE-STOP
STORE

Dry Goods
Men's Furnishings
Hardware
Meats
Groceries

Ladies' Ready-to-Wear
Indian Curios
Vegetables
Lumber
Drugs
Ladies' Accessories

SHOES FOR
THE ENTIRE FAMILY

Babbitt's

ESTABLISHED 1889

Your Inheritance is Freedom

Anything which threatens the independence of an individual, his family, or his business . . . endangers the very principles which made our country great. Today, all of us must keep our eyes and ears open . . . be ever alert. For there are some who through ignorance and malice would destroy our Free Enterprise System . . . and, our nation with it.

ARIZONA
Public Service

Lots of luck to a swell guy a good athlete's too. Frank Celuzta "57"

Congratulations to the Graduating Class!

E. D. BABBITT MOTOR CO.

Across from the Post Office

The BANK OF ARIZONA

PRESCOTT

75 *First Bank in Arizona*

Branches in

FLAGSTAFF **CLARKDALE** **WILLIAMS**

COTTONWOOD **SEDONA**

From Oak Creek Canyon

BUTTER KRISP FOUNTAIN
Featuring Lily Ice Cream
and Duncan Hines Ice Cream
BREAKFAST and LUNCH

OAK CREEK STORE
Groceries - Meats - Vegetables
Camping - Fishing and Picnic Supplies
SEDONA, ARIZONA

Good Luck to Class "56"
from
VAGABOND HOUSE
SEDONA
Television — Gifts — Curios

The FRONTIER SHOP
Western Wear and Sportswear
Sedona, Arizona **Marion S. Lyday**

CANYON PORTAL SERVICE STATION
SHELL PRODUCTS
GOODYEAR TIRES
. . . in Sedona, Arizona

OAK CREEK FLYING SERVICE

FLYING SERVICE
Scenic and Business Flying!
PHONE AT 2-3391

The VILLAGE SHOP
At the Center of Sedona

DRESSES — BLOUSES — SWEATERS
SKIRTS — SPORTSWEAR — LINGERIE
Youthful Styles by America's Foremost Makers

HITCHING POST CAFE
— In the Heart of Sedona —
SEDONA'S FINEST EATING PLACE!

INDIAN GARDEN
Recreation Area
SKATING RINK

PURTYMAN ADVENTURE MOTEL and CONSTRUCTION CO.

DON HOEL'S CABINS
"In the Heart
of
Oak Creek Canyon"

In Memory of Leon Dye

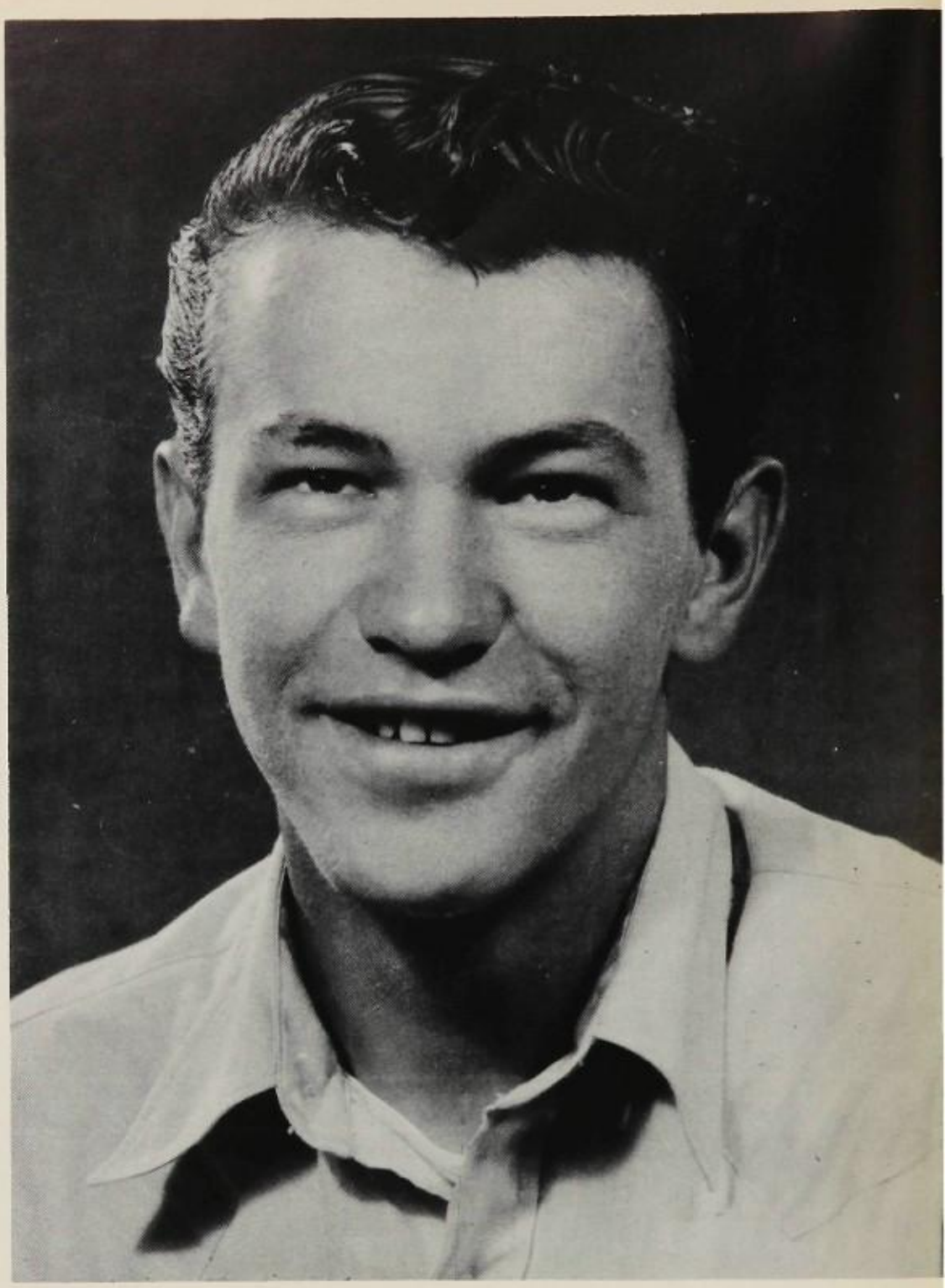

He is Just Away

You cannot say, you must not say
That he is dead. He is just away!
With a cheery smile,
and a wave of the hand
He has wandered into an unknown land
And left us dreaming how very fair
It needs must be,
since he lingers there;
So think of him faring on, as dear
In the love of There as the love of Here,
Think of him still
as the same, and say
He is not dead, he is just away.

FROM THE WRITINGS OF JAMES WHITCOMB RILEY

John, It's been great
knowing you in Solid
AND everywhere this year.
Keep up the good work
next year. Have fun
+ good luck
Bruce Babbitt

Best of
luck always!
Have fun
Bi[illegible]

Well kid buddy I'll see you next year you senior you
Butch
"57"
(1 lone)

To a nice guy. Have fun next year
Loretta

To a real nice guy. Good Luck
Dena Mae
"59"

Well Wild Man Keep the old school alive next year
Bruce Leadbetter

Poor that Const. is some mess isn't it.
Best of luck always.
Susie R.

Take it easy John
Best, have fun and loads of luck
Jack McClary "54"

Hi John — good luck to a hard worker and smart guy.
Nancy Tollefson
"57"

Best of luck in the future to a smart and swell guy
Raymond Hong

To John a person who is half in every thing & a
Good Luck.
Tommie Howell

{ Don't B# }
{ Don't Bb }
{ Just B yourself }

"Squeeks"
57
Good luck
I wish I had half your brains
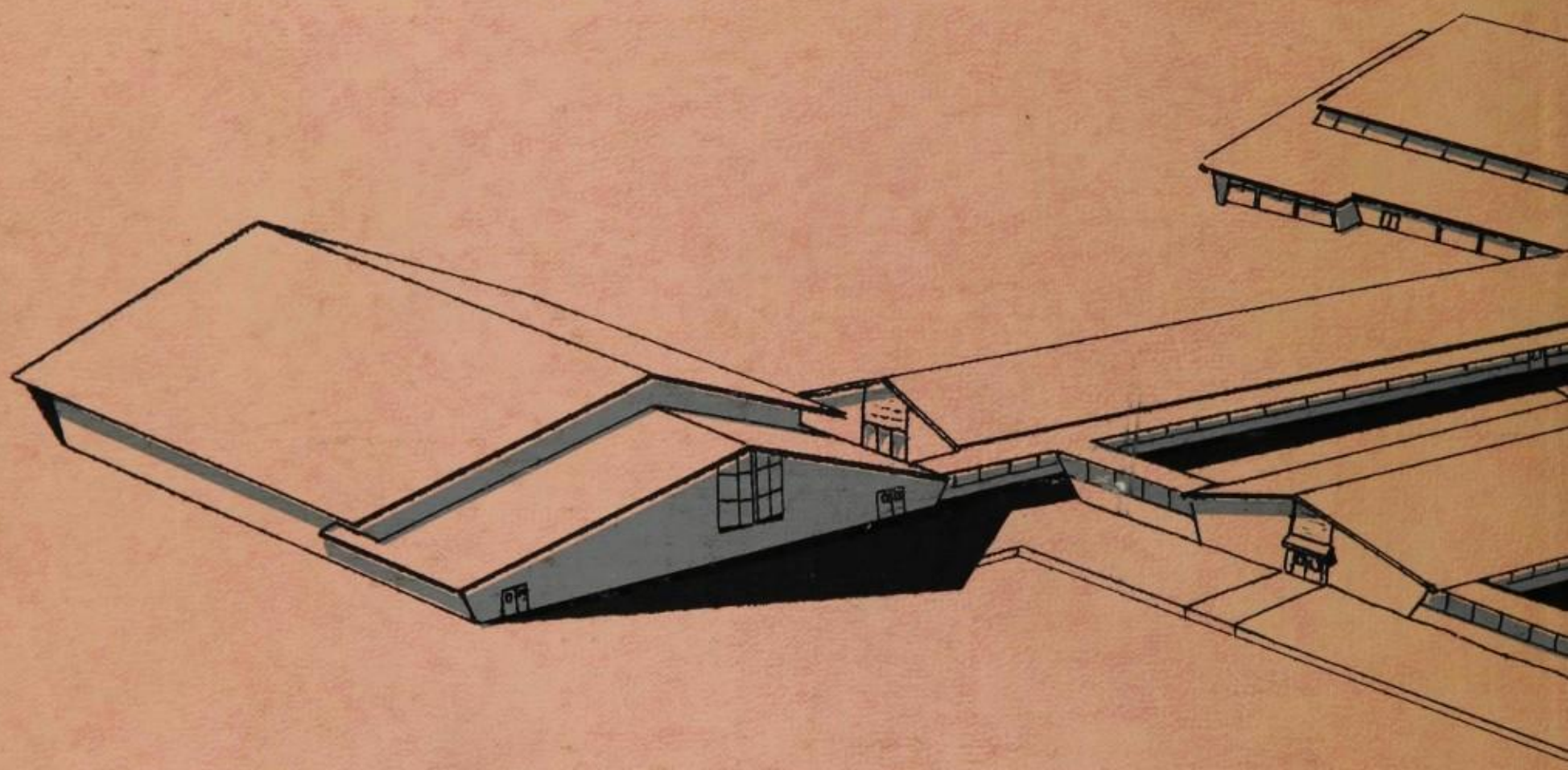
Your a swell guy & lots of luck & hope you and the gang have a good time in my subject next year
Del
'57